BOYDEN HIGH SCHOOL
SUCCEDERE CIVIBUS
SALISBURY NORTH CAROLINA

ECHO

Gift to
Rowan Public Libra

Digitized by the Internet Archive
in 2017 with funding from
North Carolina Digital Heritage Center

https://archive.org/details/echo19621962boyd

c.2 1962 Echo.
9000575815

1962 Echo

Boyden High School
Salisbury, North Carolina

ROWAN PUBLIC LIBRARY
SALISBURY, NC

Foreword

Seniors, who are leaving Boyden this year, will no doubt carry with them many fond memories of their school, such as those wonderful football games, sock hops, the beginning of a student lounge, club meetings, the long lunch lines, the daily announcements, and those hard examinations. It is these things and many more that they will cherish in their memory a few years from now.

Underclassmen, too, have had much to remember about this year. Through this yearbook the 1962 Echo staff will try to present an accurate description of some of these memories of our school life.

Table of Contents

Dedication . . . . . page 3
Remembrance . . . . . page 5
Administration . . . . . page 15
Seniors . . . . . page 23
Superlatives . . . . . page 59
Juniors . . . . . page 69
Sophomores . . . . . page 79
Freshmen . . . . . page 89
Activities . . . . . page 99
Clubs . . . . . page 115
Music . . . . . page 139
Sports . . . . . page 149
Homecoming . . . . . page 168
Senior Directory . . . . . page 170

Dedication

Working untiringly in the task of teaching us the art of reading, writing, and speaking the English language, she has helped us in many other ways. She has contributed to our interests and pleasures. Her willingness to help those who ask help, her sincere smile which is known by every student on campus, her warm kindness, depth of character, and her never failing humor cause us all to love her. She has been more than a teacher; she has been our friend. Because we love you, the 1962 Echo staff, with great pride, dedicates the yearbook to Mrs. Ella C. Swicegood.

Many things Have Happened this Year

With or without wax, we wear them with pride.

Our home away from home!

We came, we saw, we conquered.

What the Fire!

This was among the best.

Oh, those slumber parties

We present Leonardo and his understudies.

Come rain or shine—we appear all the time!

And now for the flower of the T. V. world . . .

I promise this is the last time.

Long may they wave.

Some Important

Some Incidental

Hey, who has my Algebra Book?!!

Everybody's rockin' with the Dynamics

These Things We

Will it be a hit . . . or a miss

The little building away from the big house has an addition

I dreamed I won a twisting contest in my brown tasseled weejuns

Remember

Off limits to students.

Here are the morning announcements.

Who would ever dream that such an inferior exterior would have such a superior interior?

This is where our book fee goes.

Cheer, cheer for ole Boyden High!

Thank you, Mr. Brady.

Shall we dance?

How could we ever forget Rebel Days, Bean Contest, Candy Kisses, and "Yellow Rose of Texas."

New looks, but same ole books.

The snow came so we didn't.

Be sociable. Look smart. Keep up to date with twistin'.

3:19 . . . 3:20

Administration

MR. NETTLES, **Principal**

MR. HUNEYCUTT, **Assistant Principal**

MR. J. H. KNOX
Superintendent

MR. ROBERT GREENLAND
Guidance Counselor

MR. AUBREY ATKINSON
Business Manager

MRS. DOWELL
Secretary

DR. MELVIN STAHL
Supervisor of Instruction

School Officials

GUIDANCE COUNCIL

ENGLISH DEPARTMENT

Front Row, Left to Right: Mrs. Young, Mrs. Fowler, Miss Moore, Miss Whitener, Mrs. Nesbit. **Back Row:** Mrs. Goble, Mr. Anderson, Mr. Joyner, Mrs. Swicegood.

JOURNALISM

MISS GORDNER

LIBRARY SCIENCE

MISS BROOKS

COMMERCIAL DEPARTMENT

Left to Right: Miss Cress, Mrs. Jarvis

VOCATIONAL AND INDUSTRIAL ARTS

Left to Right: Mrs. Withers, Mrs. Morris, Mr. Morrow, Mr. Pettus, Mr. Hostettler.

MATH

Front Row, Left to Right: Mrs. Jarvis, Miss Whitener, Mrs. Gafford. **Back Row:** Mr. G. Ray Brown, Miss Nicolson, Miss Johnson, Mr. Smith.

SCIENCE

Front Row, Left to Right: Mrs. Holshouser, Mr. Ralph Brown, Mr. Livingstone, Mr. Lyerly, Mr. Graham, Mrs. Gafford.

Front Row, Left to Right: Mr. George Tate, Miss Miller, Mrs. Gaston, Mr. Hal Quinn. **Back Row**: Mr. Derwood Huneycutt, Mr. Bill Richardson.

SOCIAL STUDIES

LANGUAGES

Left to Right: Mrs. Kesler, Mrs. Fowler, Miss Gordner, Miss Marston.

FINE ARTS

Miss Moore and Mr. Hal Quinn

HEALTH AND PHYSICAL EDUCATION

Front Row, Left to Right: Mrs. Blount, Mrs. Holshouser. **Back Row:** Mr. Jack Turney, Mr. Luke Livingston.

P.T.S.A. TEACHERS LUNCHEON

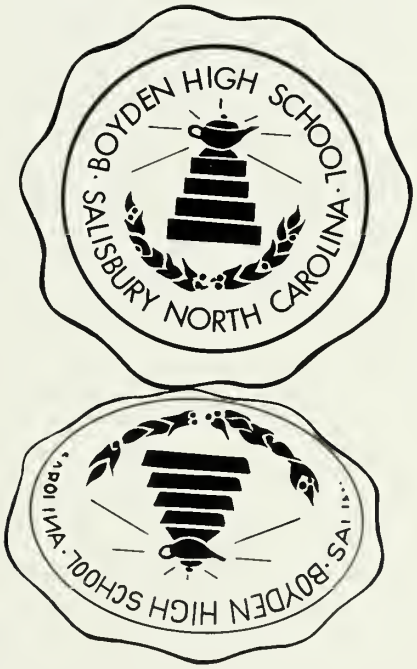

Seniors

DAVID SAFRIT ..... President
BUCKY BEAVER ..... Treasurer
DAVID RENDLEMAN ..... Vice-President
JEANNIE SMITH ..... Secretary

This was our year

PHYLLIS ELAINE ALBRIGHT

Make the most of every minute just as though it were the last.

ROBERT JONES ANGELL

The only conclusive evidence of a man's sincerity is that he gave himself for a principle.

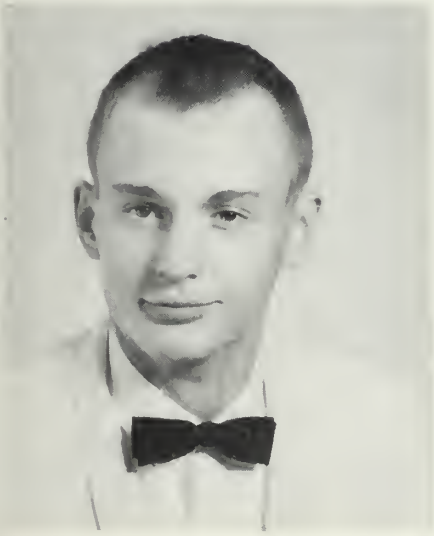

RICHARD ALLEN AREY

A delightful combination of sense and nonsense.

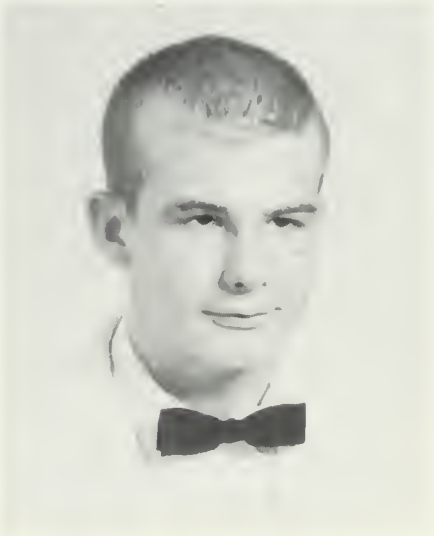

HARRY MARK ARTHUR

Life is but a span; I will enjoy every inch of it.

CAROLYN JEAN ASHE

Knowledge comes, but wisdom lingers.

FRED NICHOLAS AYASH

Not too serious, not too gay, but altogether a jolly good fellow.

Can we ever forget

JOHN COOMBS BARKER

Tis the silent who live the longest and learn the most.

FRED MARTIN BASINGER

Tis the will of the soul that determines the goal.

RONALD LEE BASINGER

Life may be dull, but never he.

JANET REBECCA BEARDEN

Modesty and unselfishness — these are the virtues men praise.

WILLIAM CLYDE BEAVER

He who possesses an unusual degree of that intangible asset called personality is never lacking for friends.

CARL GORDON BICKERS, III

Those who prove themselves to be miracles of genius have first been miracles of labor.

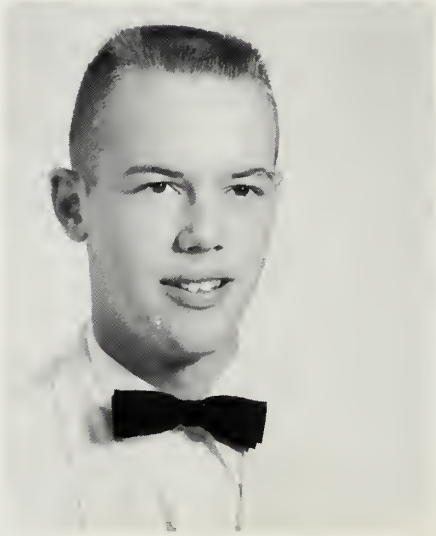

Being Big Seniors?

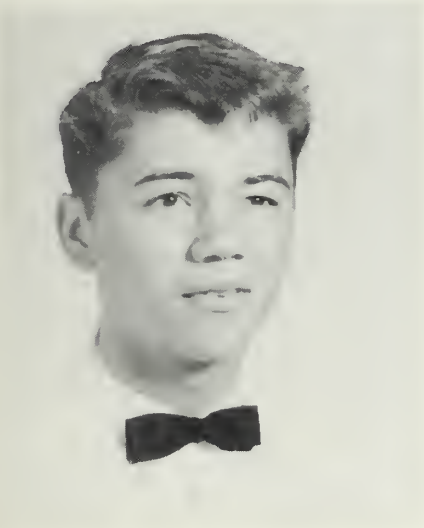

MICHAEL ERVIN BILYEU

The world is as you take it.

MINNIE MARLENE BLACKWELDER

A quiet and gentle manner has she.

BARBARA MARIE BLALOCK

Nothing great was ever achieved without enthusiasm

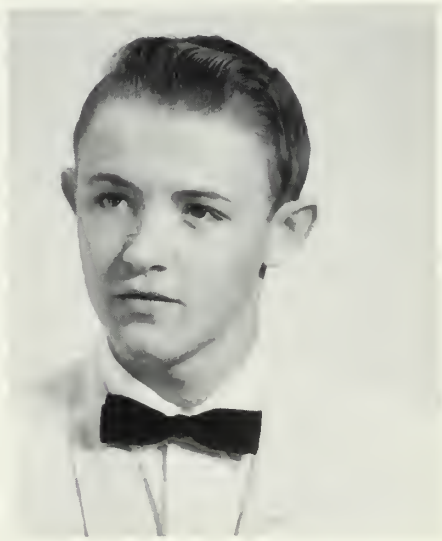

BARRY RAYE BOSTIAN

He's small, but that does not cramp his style.

HOYLE STEVEN BOSTIAN

I would rather be than seem .to be.

ELEANOR CHURCHILL BRADSHAW

Quiet, gentle, good, kind; a better girl is hard to find.

Can we ever forget

LINDA ELIZABETH BRADSHAW

What could I be but what I am.

ISAAC HENRY BRISSON

He possesses three virtues that make a man—friendliness, intelligence, and character.

DONNA ANNE BROWN

We love her for her smile, her look, her way of speaking gently.

MARGARET HELEN BROWN

High aims form high character.

DORIS ANN BROWNLEE

The power of thought—the magic of the mind

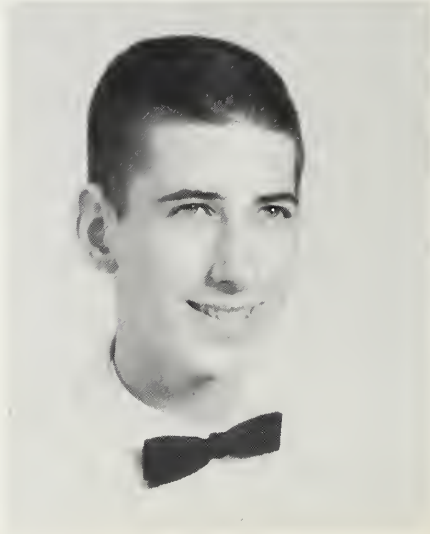

RICHARD FRANCIS BROWNLEE

"I can't" does nothing; "I'll try" effects miracles; "I will" accomplishes.

the church after games?

ROBERT TERRY BRYANT

He lives to build, not boast.

WALTER SPENCER BULLA, III

The highest form of intellect is character.

THEDA TUCKER BUNDY

A brimful of fun and glee, as ever a mortal girl could be.

CLAY ORVAL BURLESON

An athletic boy with a will to please who takes life as a joy.

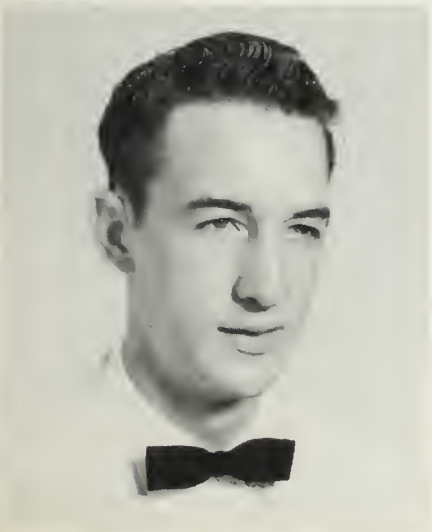

ROBERT MARVIN BURRELL

Ambition and initiative go hand in hand.

MERLE RUDY BUSBY

Character, intelligence, and perseverance are steps in his ladder of success.

Can we ever forget

WILLIAM JARVIS BUSBY

Intelligent; with the knowledge of how to be so.

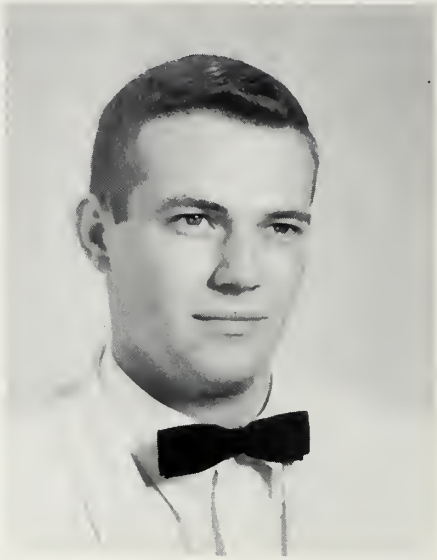

LARRY FRANCIS BUTLER

A self-made man is the very best brand.

PEGGY MARIE CAMPBELL

She's full of pep, she's full of glee; where there's a smile, laugh, or good time, she'll always be.

PERRY ALBERT CARPENTER

Build for character, not for fame.

MARY FRANCES CARRIGAN

To know her is to love her.

JOSEPH VERNON CATHEY

Nobody makes up my mind but me.

Homecoming?

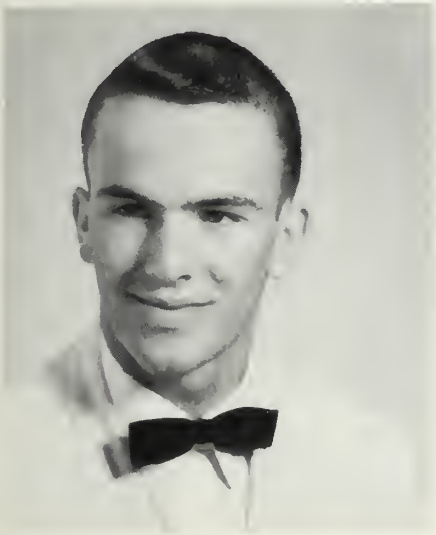

ROBERT LINDEN CHANDLER

I like my life spiced; it adds more flavor to it.

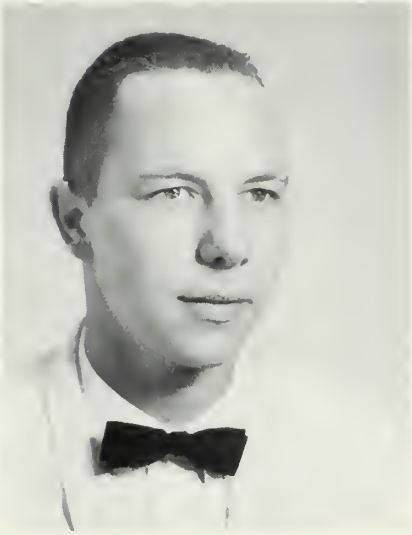

ROBERT LEWIS CHEEK

The best and noblest men are those whose lives are set toward high ideals.

PATRICIA LOFLIN CLENDENIN

A good wife is the greatest blessing a man could have.

WINGRED JUDD CLINGENPEEL, JR.

The battle for success is half won when one gains the habit of work.

ALMA LEE COBLE

Nothing is impossible to a willing heart.

PATSY SUE COOK

Friendship makes prosperity brighter.

Can we ever forget

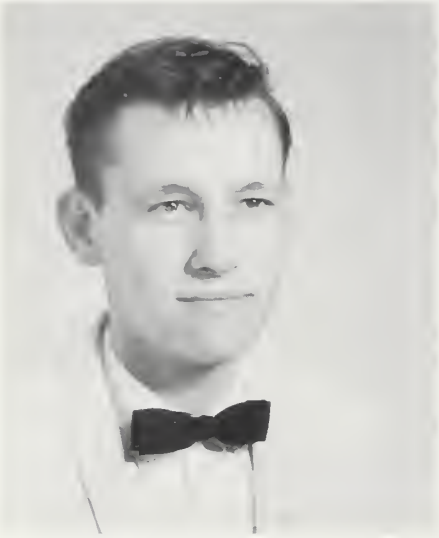

DAVID JEROME COOPER

The fool doth think he is wise
but the wise knows himself.

ERNESTINE CRAIG

And she proved her worth to
the school.

ANNIE LAURIE CRESS

In every activity you may depend
on her to do her part and more.

VICKIE ANN CROWELL

Born with the gift
of laughter.

JIMMY CARROLL DAY

Mischievous often, dignified
sometime, popular always.

BARBARA JEAN DOBY

I laugh for hope has a happy
place with me.

Seniors Dismissed?

BRENDA MADGE DUDNEY

Soft is the voice that would charm forever.

SANDRA JOE EARGLE

The mildest manners and the gentlest heart.

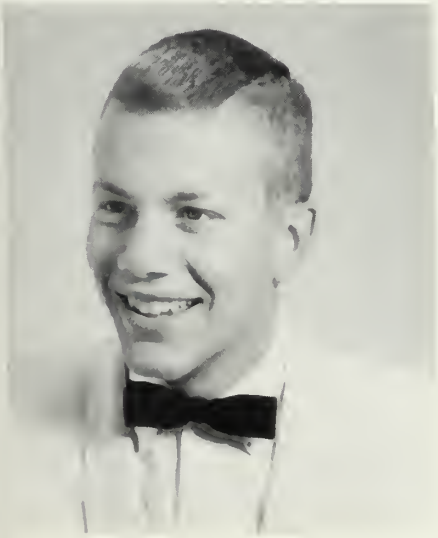

CARROLL RAY EARNHARDT, JR.

Leave silence to the saints; I am but human.

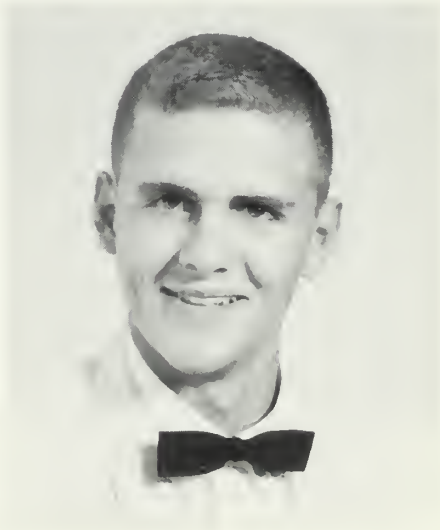

ROBERT ELLIS EARNHARDT

A little nonsense now and then is relished by the best of men.

MARGARET ARNOLD EASON

When you dance, I wish that you might ever do nothing but that.

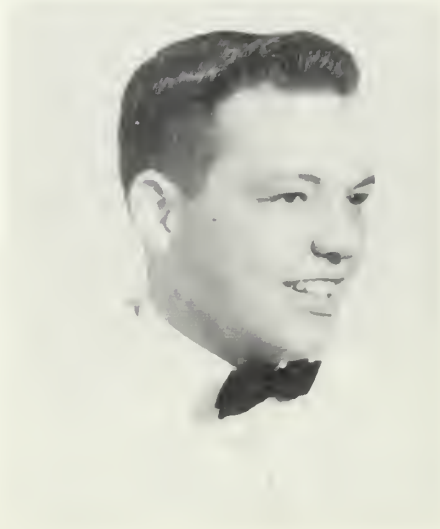

WAYNE CLARK ELLER

Skill and confidence are an unconquerable army.

Can we ever forget

JOHN ALLEN EVANS

It is not how long but how well you live.

MARY DELORES EVANS

Joy and friendship she brings, and opens in each heart a little heaven.

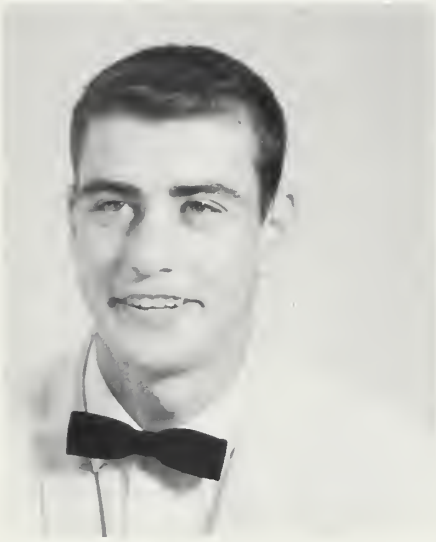

BUDDY FISHER

Man is the maker of his own destiny.

JERRY KAY FLYNN

The time to be happy is today.

HILDA LEE GILPIN

A smile is like an echo; it always comes back to you.

NANCY KAY GLOVER

What we are is God's gift to us; what we become is our gift to God.

getting the Yellow Jacket?

BILLIE RAY GOODMAN

The heart that is truly happy never grows old.

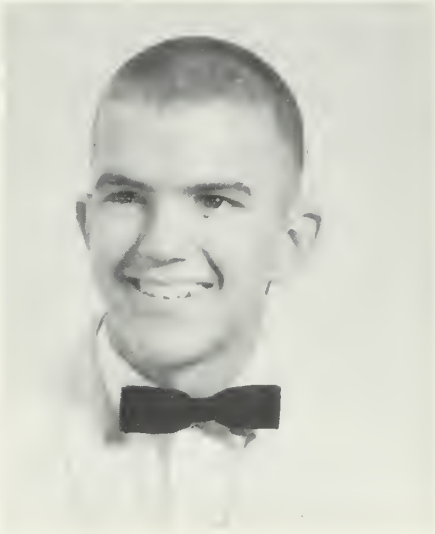

SANDERS EMERSON GOODMAN

Ever changing, ever popular.

JIMMY ARTHUR GOODMAN

Cheerful, witty, full of fun; he is liked by everyone.

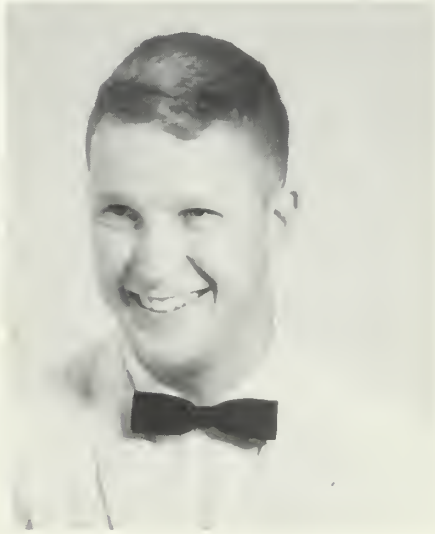

THOMAS REE GOODMAN

Full of the makings of a fine man.

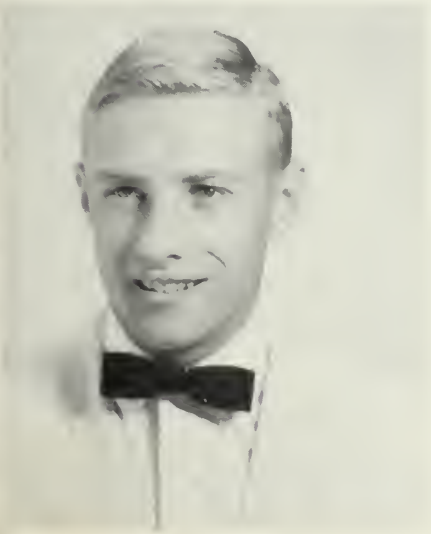

HOLT BUFF GRACE, JR.

Anything worth having is worth working for.

MARGARET OVERMAN GREGORY

The charms of her actions lie in the manner of her performance.

Can we ever forget

SUSAN FRANCES GRIGGS

And all glory was in her voice.

OSCAR KENT GUDGER

What I must do concerns me, not what people think.

MARY ELSIE HAHN

In friendship I was early taught to believe.

BETTY LOUISE HANNOLD

Fit and fair, neat and sufficient.

GAYLE ERWIN HARRISON

If having fun is a crime, she would be serving a life sentence.

ZANDRA CAROLYN HARRISON

Friends are won by those who believe in winning.

the Superlative Dance?

REBECCA LANE HART

A mighty spirit filled that little frame.

NANCY LEE HAYWORTH

A girl worth knowing, a true friend.

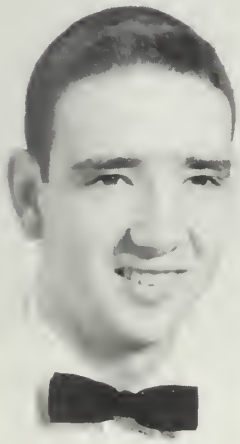

WAYNE RICHARD HAYWORTH

The world belongs to the energetic.

SHERRY ANN HEARN

Make life sunny and really worth while by returning a frown with a smile.

CALVIN BLAIR HELMS

He who would search for pearls must dive deep.

JUDY ANN HESS

Friendship is the highest degree of perfection in society.

Can we ever forget

WILLIAM PATTERSON HIGHT

And he shall excel even among the greatest of men.

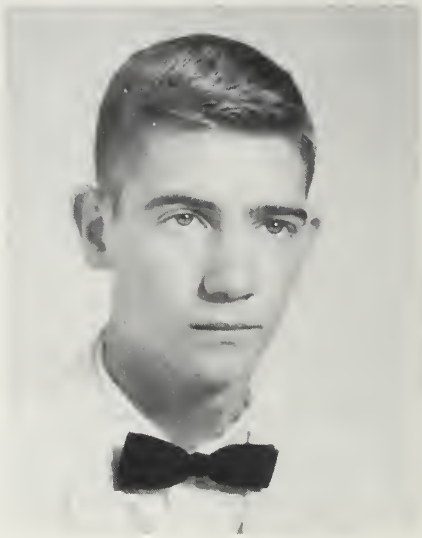

JIM WARREN HILLARD

Good humor is the health of soul.

HENRY BERNARD HOFFMAN

He who serves others serves himself.

MELINDA BLAIR HOLDER

Give to the world the best you have, and the best will come back to you.

BRENDA LOU HOLSHOUSER

Dark eyes reflect an inner beauty.

LINDA FAYE HONEYCUTT

So earnest in her work and fun we know not all the work she's done.

Exams?

KENNETH RAYNAL HOOVER, JR.

Those who are commended by all must be extraordinary men.

SANDRA KAY HOPPER

There is no genius like the genius of energy and activity.

MARY ELIZABETH HORTON

The time to be happy is today.

SUE ANN HORTON

An eye for art, a taste for style, she has an artist's breeding.

COY CLEVELAND HUMPHREY

An all around good sport.

PATRICIA LEE HUMPHRIES

Her moods are as changeable as an April shower, and quite as refreshing.

Can we ever forget

MILDRED SUSAN HUNTER

What good I see, I humbly seek to do.

BETTY JOAN INGRAM

The heart that is happy never grows old.

JOHN DAVID ISENBERG

Stubborn labor conquers everything.

KAY GORDON ISENHOUR

What ever is worth doing at all is worth doing well.

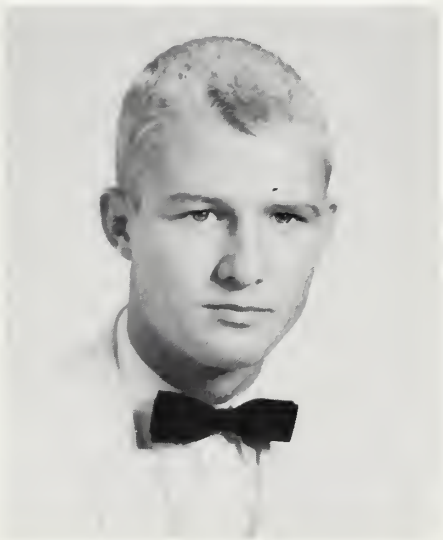

STEPHEN EUGENE JARRELL

Let them call it mischief; when 'tis past and prospered 'twill be virtue.

DORRANCE WILLIAM JARRETT

Splendid traits make a popular fellow.

Sock-hops?

JUDITH HARRIS JOHNSON

Noble by birth, yet nobler by great deeds.

JAMES SANFORD JONES

'Tis not what man does which exalts him, but what man could do.

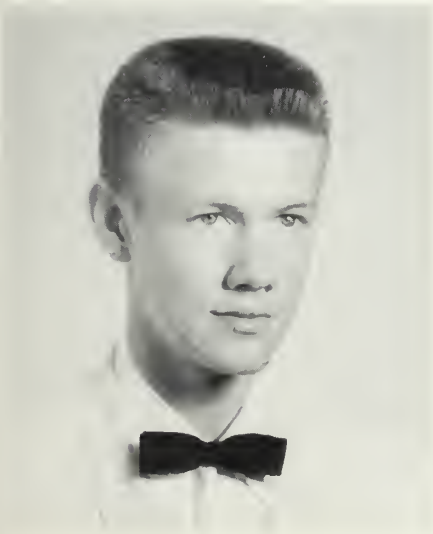

ARTHUR EDWARD KING

No goal is too high for those who try well enough.

CHARLES BENJAMIN KIRK

And he's of a very jolly nature.

MARGARET LEE KIRK

A congenial nature and sweet countenance which will always radiate in the hearts of those who know her.

JO ANN TERESA KIRSCH

Her sterling character and outstanding originality assure us that real success is hers.

Can we ever forget

GEORGE FISHER KLUTTZ

Though you were dying, he would make you laugh.

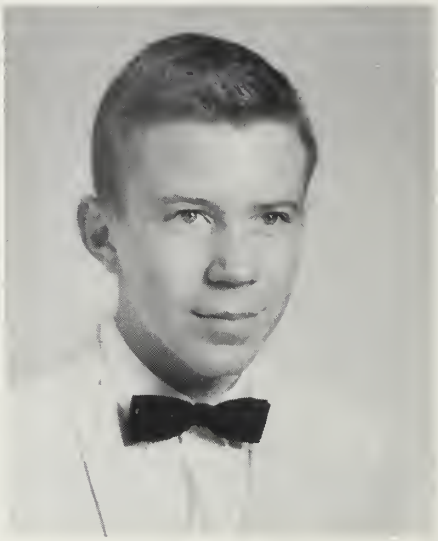

JAMES WOODROW KNIGHT

Determination is the master key to success.

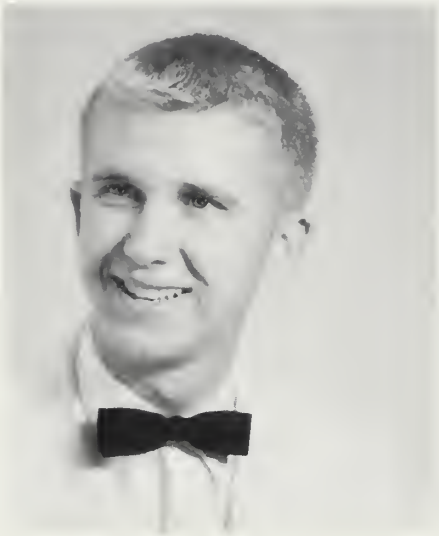

GARLAND WAYNE KOONTZ

A star on the court and a real good sport.

JUDITH VICTORIA KOONTZ

A loyal heart lives long.

DENNIS CLARKE LAMB

So much wit and so much fun that he's a joy to have around.

MARY ANN LANE

Heart to concieve, understanding to direct, and the hand to execute.

Loyalty Night?

VIRGINIA LEE LEAZER

Those lovely eyes, those windows of the soul.

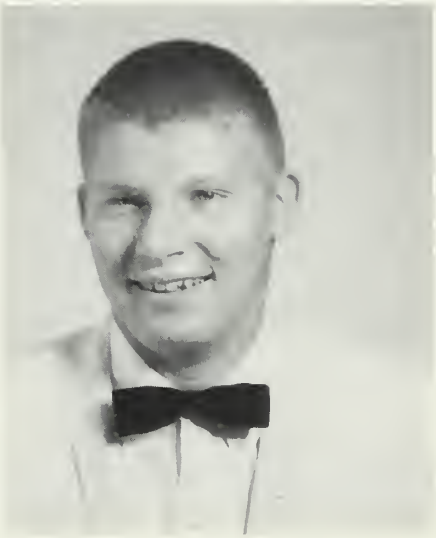

HOMER CARL LEDBETTER, JR.

Always friendly, full of fun, his good humor is surpassed by none.

FRED WILSON LEE

Happiness is cheaper than worry; why pay the higher price?

BARRY CRAIG LENTZ

Think to be happy; to be great have wisdom.

THOMAS EDWARD LILLY

One of those all round boys so rarely found.

ROBBIE LAFAY LINEBERGER

She is full of bounty, worth, and virtue.

Can we ever forget

JUDITH SHARON LOFLIN

A good heart is better than all the heads in the world.

RICHARD LYNN LOMAN

Great things through greatest efforts are accomplished.

THOMAS LEE LYNCH

Cuteness and wit—the best combination known to man.

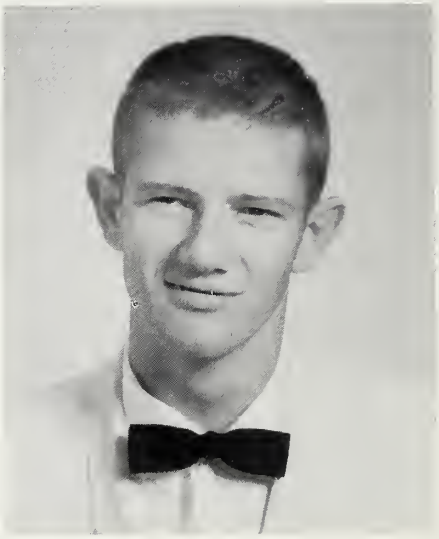

WILLIAM BRANCH MANGUM

Humor and life, they well agree; I think they were mixed just for me.

MARVIN RAY MARTIN

None but himself can be his parallel.

ELEANOR MITCHELL MATTOX

Serene amidst the savage waves.

the Tappings?

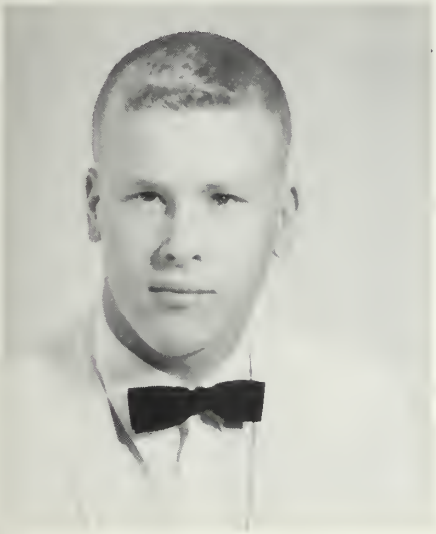

WILLIAM GHOLSON MAYFIELD

He has learned to live his own life without a mere imitation of others.

NANCY RACHEL McCALL

Lovely to look at, delightful to know.

HOWARD EUGENE MILLER

A happy man finds no fault in others.

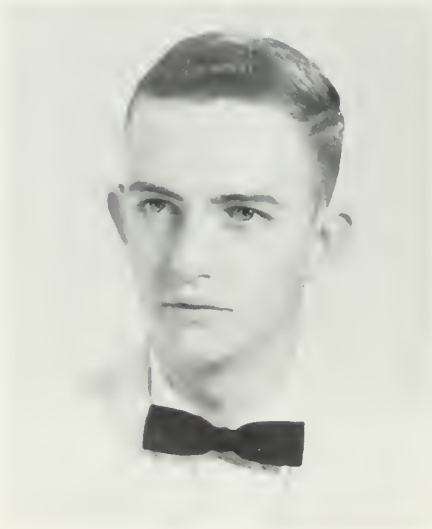

JAMES MADISON MONROE, JR.

Wit is a tool by which all things are brought about.

DOROTHY JANE MOORE

Tiny as a minute with lots of laughter in it.

SUSAN GRIMES MORRIS

She is capable of imagining all, of arranging all, and of doing everything.

Can we ever forget

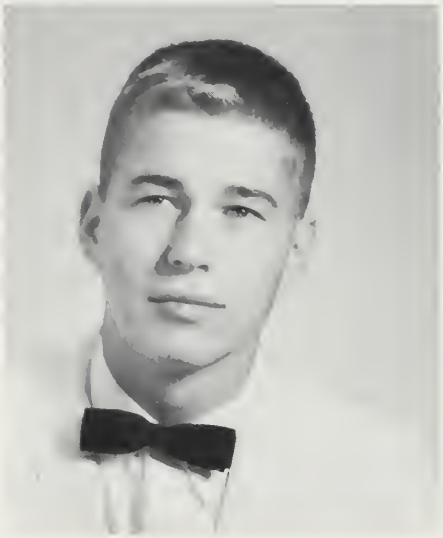

ROBERT PATRICK MOSER

I have my own philosophy of life; I make it, I live it; and I change it when I please.

JEANETTE MURPHY

Her beauty is like a rainbow flashing from a misty sky.

BONNIE KAY MUSSELMAN

When she will, she will, and you can depend on it.

KAREN METHVIN NUSSMAN

Crowned with love, laughter, and happiness.

JAMES DOUGLAS OAKES

A big man, a full heart, and a hearty laugh.

WALTER STEPHEN OVERCASH

A day for toil, an hour for sport, but for a friend, a life too short.

Twirp Week?

PHYLLIS BURNS OWENS

The hand that hath made you fair hath made you good.

IRVIN NAY PARNELL

I had rather have a fool to make me merry than experience to make me sad.

NANCY LINN PEACOCK

Owls are wiser we all know, but peacocks make the greater show.

NORMA PEACOCK

A smile is the trademark of a happy soul.

VIRGINIA FAYE PECK

The way to be happy is to make others happy.

GEORGIA CORNELIS PEELE

The highest wisdom is congenial cheerfulness.

Can we ever forget

DAVID MICHAEL PENINGER

Cheerful and gay all through the day.

ALBERT PARRISH PEPPER, JR.

To make the world a friendly place, he shows it to a friendly face.

ELMER THOMAS PHIPPS

An affable and courteous gentleman.

KATHLEEN PINKSTON

And what she dares to dream, she dares to do.

WILLIAM CHESTER PLANT

Be content to seem what you are.

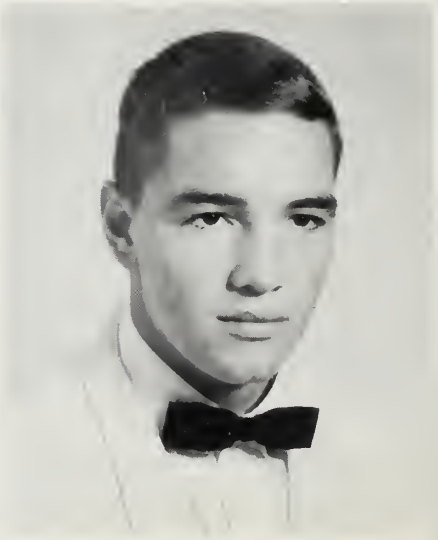

FRANKLIN PIERCE PRATT, III

The combined qualities of a man and a good athlete.

Junior-Senior?

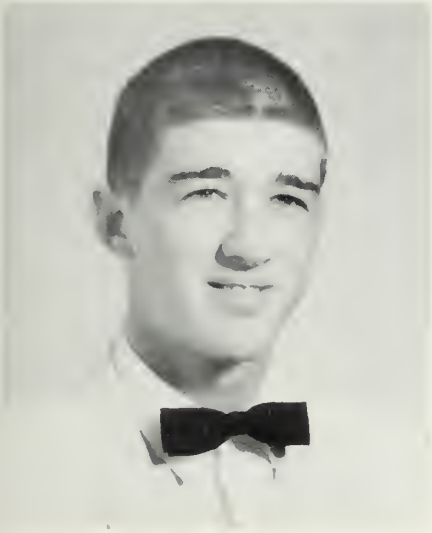

ALEX AUSTIN PROPST, JR.

A man in earnest finds means; or if he cannot find, creates them.

EUNICE MARIE RAMSEY

Of all the lights you carry in your face, joy shines brightest.

MARTHA TYNEE RAY

She has never met a stranger, the world was made to have friends.

DAVID ATWELL RENDLEMAN

Always happy, always friendly, as for enemies, he hasn't any.

EDWARD HAMMOND REYNOLDS

No sooner said than done; so acts your man of worth.

JAMES HENRY RIDDLE

A girl's dream—a boy's best friend.

Can we ever forget

KENNETH EDWARD RIDGE

Good nature is worth more than knowledge.

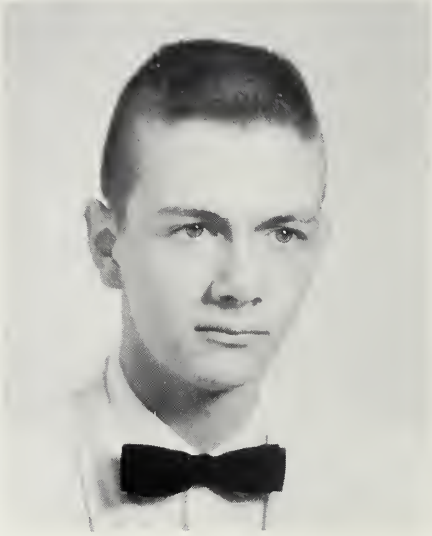

HAROLD EUGENE RITCHIE

He bore a mien that envy could not but call fair.

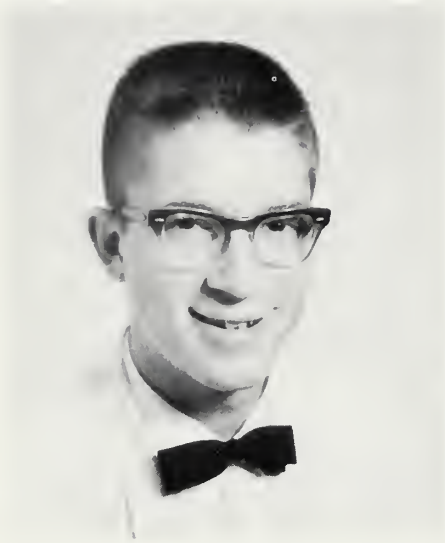

CHARLES ROBERT ROUZER

A strong determination to get the most out of life.

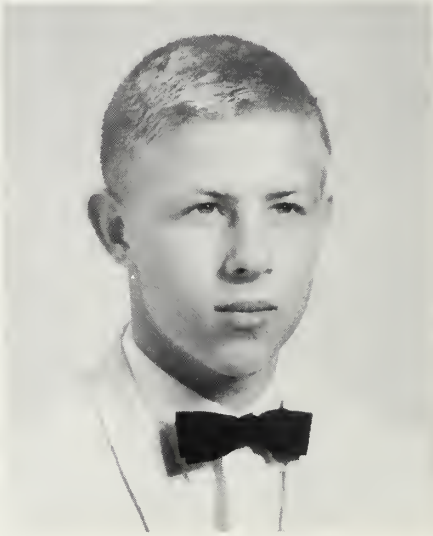

HAROLD ALLAN ROUZER, III

Dependable, jovial, witty, to him every cloud has a silver lining.

WADE RANKIN ROUZER

Born with the gift of laughter and the sense that the world is mad.

MICHAEL GARY ROWLAND

Every man has his gift, and he is exceptionally blessed with music.

the Beach?

MARTHA ELIZABETH ROYSTON

Forget the past, live the present and look forward to the future.

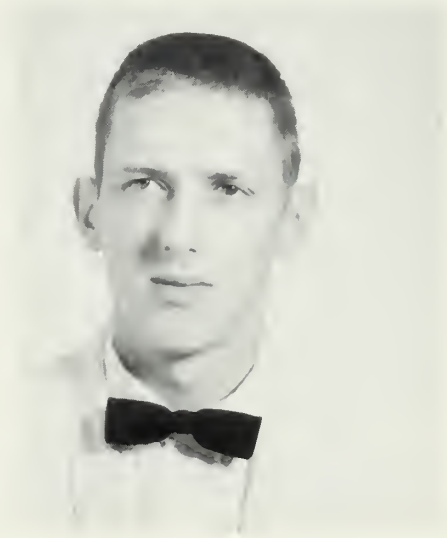

GEORGE MICHAEL RUSSELL

For they can conquer who believe they can.

MARIAN ANN RUTH

Live pure, speak true, right wrong.

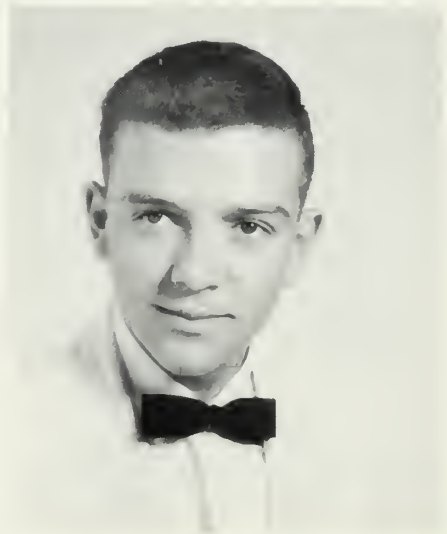

DAVID MICHAEL SAFRIT

Some are born great, but of more value are those who achieve greatness.

PATRICIA M. SAMUELS

Softly speak and sweetly smile.

SPENCER WILLIAM SAUNDERS

Be a pattern to others and all will go well.

Can we ever forget

BRENDA FAYE SHANK

A hard worker no matter how small the task.

LINDA ANN SIDES

Her world was ever joy.

NANCY KATHERINE SIMMERSON

There is no greater delight than to be conscientious.

TERRI ELIZABETH SINGER

Like a halo, perfect poise and an indefinable charm envelop her person.

ANDREW MICHAEL SMITH

A merry heart that laughs at care.

JEANNIE ELIZABETH SMITH

Character is a diamond that scratches all other stones.

the Class Day Play?

BRENDA JOYCE SNEAD

Her congeniality is a magnet which attracts friends.

MARCIA CORNELIA SNED

Beautiful in form and feature, lovely as the day.

ARNOLD HOLMES SNIDER, III

Here is a man; take him for all in all; you shall not look upon his like again.

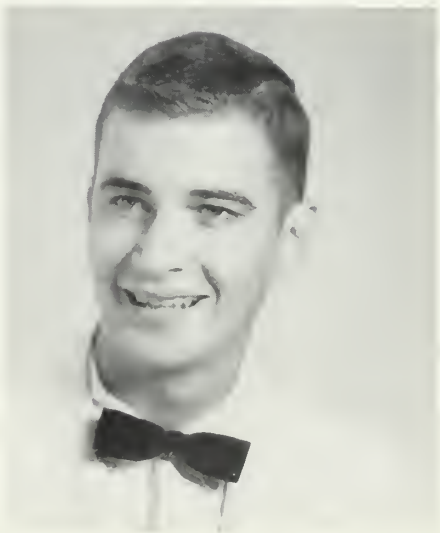

LEWIS BRITTLE SNIDER

Many follow; few walk by his side.

CAROLYN EDYTHE SPIRES

As the stateliest and the best and the loveliest of all women upon earth.

GLENDA FAYE STEPHENS

As merry as the day is long.

Can we ever forget

WILLIAM HARVEY STEPHENS

A hearty laugh, a mischievous smile make for him a life worthwhile.

CHARLES DORIAN STODARD

For they can conquer who believe they can.

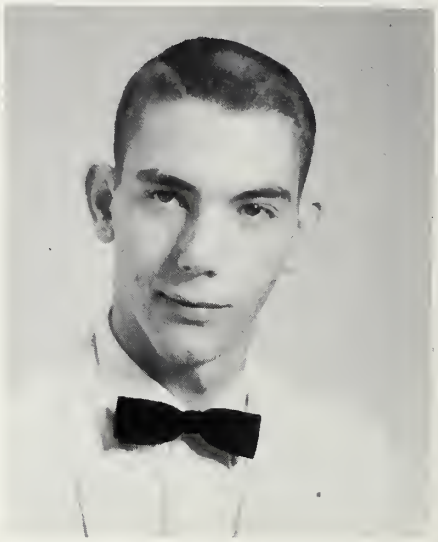

CELIA JANE STUTTS

Smile and the world smiles with you.

ANITA MARIE TAYLOR

Generous, big-hearted, and kind; a better friend would be hard to find.

MARGARET ANNIE THOMPSON

She packs her troubles in a box, sits on the lid, and smiles.

PATSY CAROLYN THOMPSON

An industrious girl with a will to excel.

Graduation?

RICHARD DOUGLAS TOBIN

To know what is what, one must have good common sense.

JOHN I. TREXLER

Life is what you make it.

GEORGE RANDOLPH UZZELL

I can and I will if I please.

HELEN JOYCE WAGNER

All the joy I win, I share; happiness was born a twin.

LARRY DEAN WAGONER

Much wisdom often goes with fewest words.

MARIANNE ELSBETH WALDVOGEL

And her modest manner and graceful air show her wise as she is fair.

Will we ever be

NANCY VICTOR WALLACE

Sweet personality, full of rascality.

BRENDA KAY WALLER

A merry heart hath a cheerful countenance.

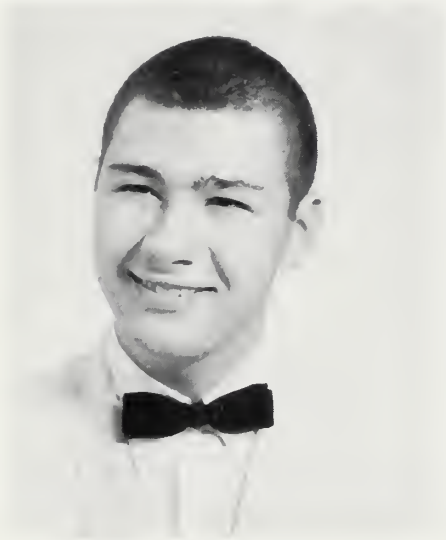

JAMES AVERY WALLER, JR.

A friend is one who walks in when the rest of the world walks out.

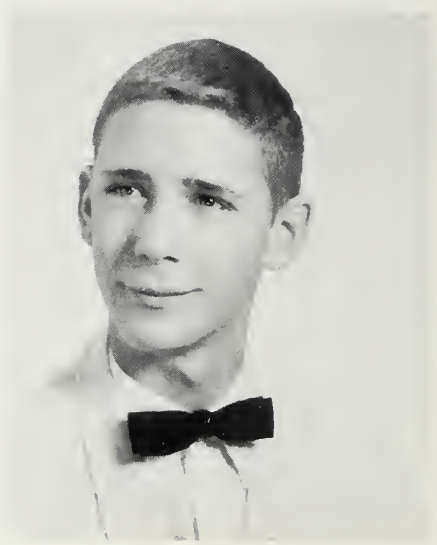

ERNEST CLIFTON WEANT

This man will go far; he believes everything he says.

GEORGE EDWARD WEANT, III

Never too busy to play a prank or do a favor.

NANCY ELIZABETH WELCH

What she greatly thought she nobly dared.

together again?

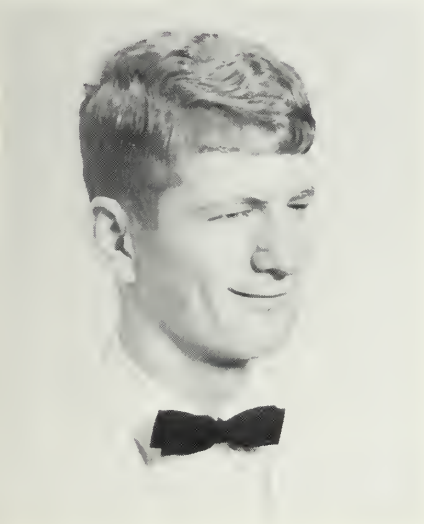

EDWARD DALE WHITE

Humor may be a thing of pure imagination but wit involves sentiment and character.

HELEN ELAINE WHITLEY

The energy that she possesses is used in doing what is right.

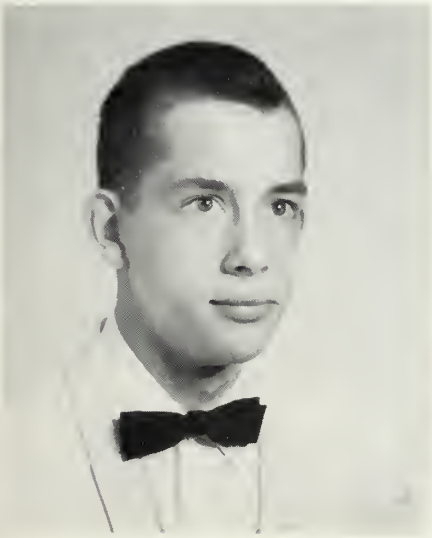

HUGH GREY WILLARD

The only way to have a friend is to be one.

LINDA ANNE WILLIAMS

She works untiringly with unsung glory.

SAMUEL MICHAEL WILLIAMS

A jolly unselfish personality is the greatest gift of all.

PATTY JEAN LUDWIG WISE

A kind heart is the fountain of happiness.

RICHARD DAVID WOOD

An athlete has scored in more ways than one.

JERRY WAYNE YOUNTZ

Some things I like, some things I don't like; and the rest doesn't bother me.

Superlatives

BILL HIGHT
and
JUDY JOHNSON
Most Influential

ERNESTINE CRAIG
and
BUTCH MARTIN
Best All-Around

Superlatives

SUSAN GRIGGS
and
MIKE ROWLAND

Most Musical

GEORGE KLUTTZ
and
THEDA BUNDY

Most Original

Superlatives

BILL MANGUM
and
KAY NUSSMAN

Most School Spirit

DENNIS LAMB
and
MARGARET EASON

Best Dancers

Superlatives

ARNIE SNIDER
and
LAURIE CRESS

Most Dependable

BILL BUSBY
and
JEANNIE SMITH

Most Intellectual

Superlatives

TERRI SINGER
and
RUDY BUSBY

Most Likely to Succeed

DAVID SAFRIT
and
BETSY HANNOLD

Friendliest

Superlatives

MARY FRANCES CARRIGAN
and
JIMMY GOODMAN

Most Popular

BILLY BEAVER
and
NANCY WALLACE

Most Personality

Superlatives

DONNA BROWN
and
SANDY GOODMAN

Cutest

BOB EARNHARDT
and
SUNNY SPIRES

Best Looking

Superlatives

GAYLE HARRISON
and
RAY EARNHARDT

Wittiest

HELEN BROWN
and
DAVID WOOD

Most Athletic

State Officers

ERNESTINE CRAIG
President of the N. C. National Honor Society
President of the Interstate Tri-Hi-Y Council

BILL HIGHT
Lt. Governor of Boys' State

MARGARET THOMPSON
President of the Northwestern District of DE

MARY ANN LANE
Vice-President of the Interstate Tri-Hi-Y Council

JUDY JOHNSON
Lt. Governor of Zone 6 of Jr. Civitan

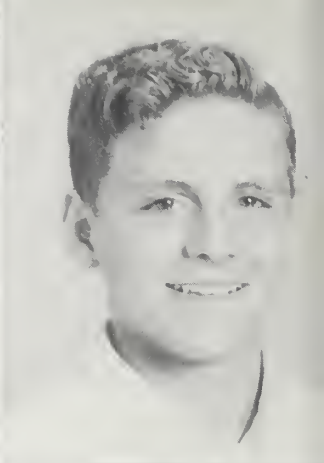

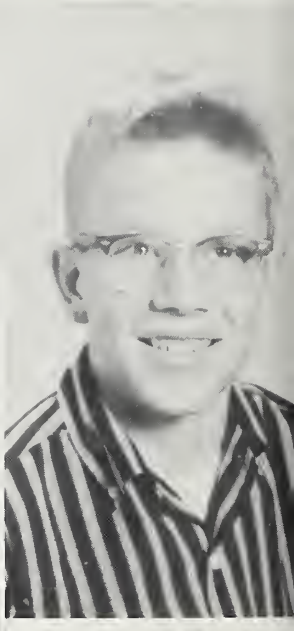

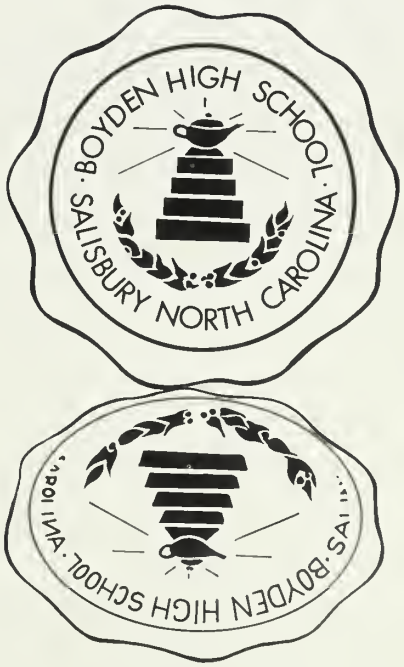

Juniors

BILL KENERLY ..... Treasurer
TONI CLINE ..... Secretary
RICHARD REAMER ..... Vice-President
BILL WEBB ..... President

BILL ADAMS
JEAN ALLEN
CHARLES ANDREWS
PATRICIA BAILEY
MARTHA SUE BAKER

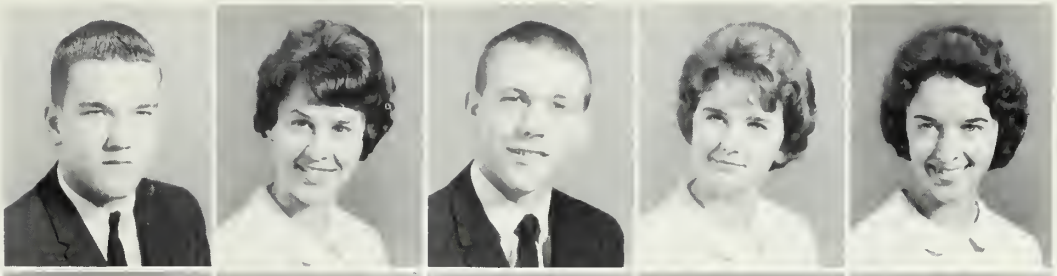

JERRY BAME
STEVE BARGER
BONNIE BARNHARDT
MARTHA BARNHARDT
BOB BASINGER

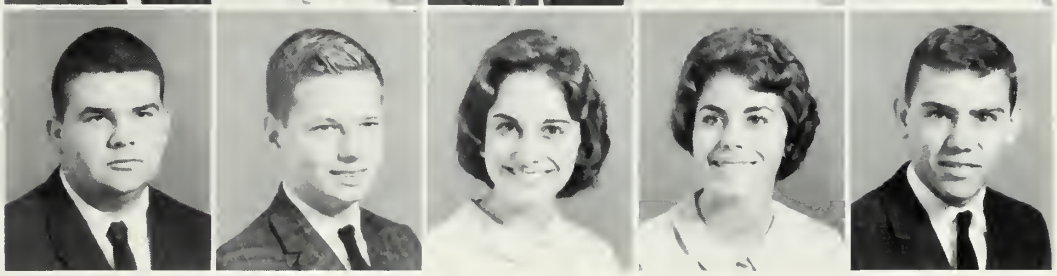

Juniors experience year of responsibilities, all important decisions.

JO CAROL BASSINGER
NANCY BELK
EDMOND BISHOP
BREWSTER BLACKMER
ELAINE BLACKWELL

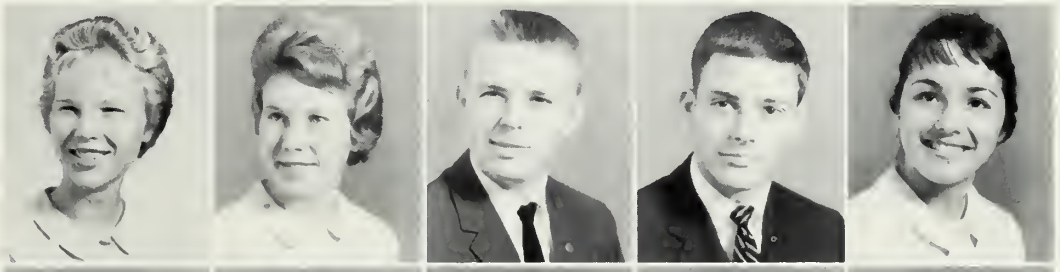

ANN BLANKENSHIP
BILL BOSTIAN
WALTER BOVARD
CAROL BRINKLEY
JANIE BROWN

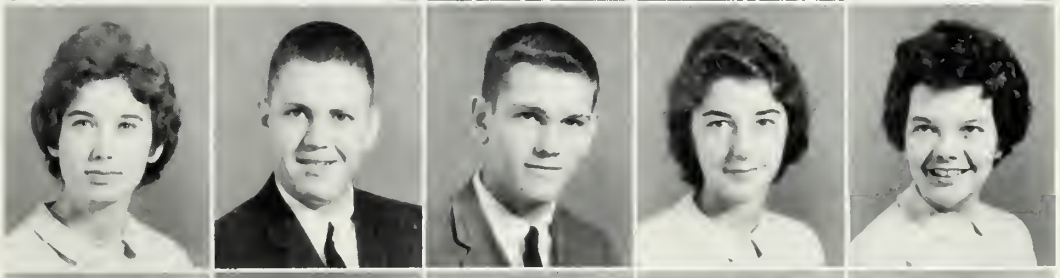

BARBARA BRYANT
MAX BUSBY
JEWEL BUTLER
SUSAN BUTLER
DOLLY BYRD

BILL CAMPBELL
MARY LOU CAMPBELL
JULIA CARPENTER
MILLIE CARTER
LARRY CAUBLE

TONI CLINE
KEN COLEMAN
STUART COOK
JUNE COOPER
AGNES COPLEY

LANIE CRAVEN
BILL CROSS
BOBBY CROOK
DONNA CRUTCHFIELD
BUDDY CULBERTSON

Beginning our college plans--

SHIRLEY DAVIS
LORETTA DAY
JOYCE EARNHARDT
JERRY EDMISTON
DON ERB

LARRY EDWARDS
SUDONNA ELLER
MADELYN EMERSON
JANE ENGLISH
FRANK HOOD

J. W. EVANS
JUDY EVERHART
ALLEN FARABEE
CARL FAULK
CAROL FEEZOR

ELLIS FISHER
SYLVIA FLEMING
RAY FOGNER
HARTSELLE FRAME
ROBERT GILBERT

DREW GILLESPIE
MARY ELIZABETH GLENN
LEIGH GRAHAM
SUSAN GREGORY
CAROLYN GRIM

MIKE GWYNN
BUTCH HALL
BETTY HANNAH
HAL HARRIGAN
DON HARRINGTON

PSAT and College Board

ELLA HARRY
BONNIE HATLEY
RONNIE HATLEY
FRAN HEILIG
JOHN HEILIG

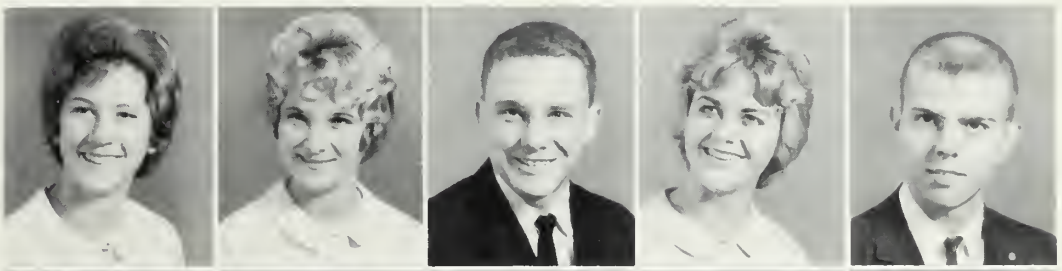

PAUL HEILIG
ANN HOFFNER
LINDA HEMPHILL
PAT HERRINGTON
SHARON HILL

GLENDA HONEYCUTT
ELLIS FISHER
JANE HORNER
LINDA HORNER
DONNA HUNT

BILLY HYLTON
MICHELE HYMAN
SUE JACOBS
BOBBY JAMES
JOHNNY JOHNSON

JERRY KEARNS
BILL KENERLY
ANNE KIMBLE
KITTY KIMBALL
FRANK KIRK

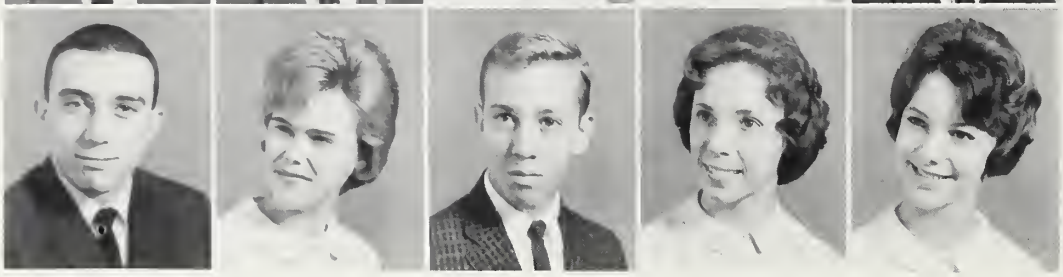

BRYAN KLUTTZ
JUNE KLUTTZ
MIKE KLUTTZ
JENNIE LYNN KRIDER
BARBARA LEONARD

U. S. history, geometry-- what more

GORDON LOWE
GEORGIANNA McCANLESS
SUE McCANLESS
TONI McCANLESS
TOM McCORMICK

LESLIE McFALLS
JUDY McINNIS
FRANCES McINTIRE
MARIAN MARSHALL
PERRY MARSHALL

JO MARTELL
DOROTHY MAYFIELD
NORMA JEAN MERRITT
HAROLD MESIMER
PAT MICKEY

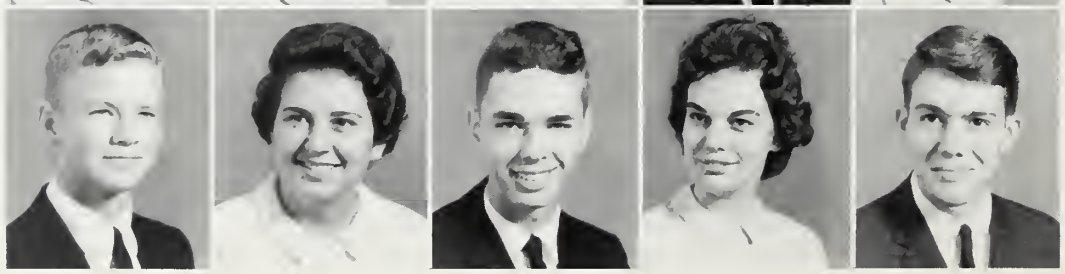

CARL MILLER
MARY FRANCES MITCHELL
CLIFF MIZE
JUDY MONTGOMERY
MIKE MORGAN

OLIVIA MORRIS
RANDY MORRISON
BARBARA MULL
MIKELL MULL
ASHLEY OVERTON

BRUCE OWEN
BARBARA OXENDINE
BILLY PAYNE
LINDA PEELER
NANCY PEELER

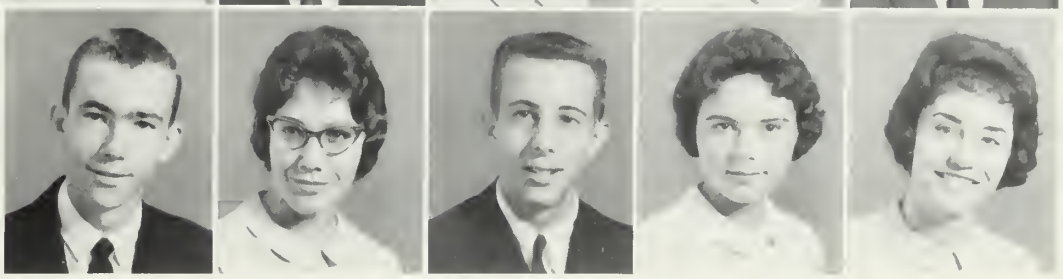

can we say?

RICHARD PENCE
FRANK PEPPER
JIMMY PEPPER
JERRY PETREA
GEORGETTA PINKSTON

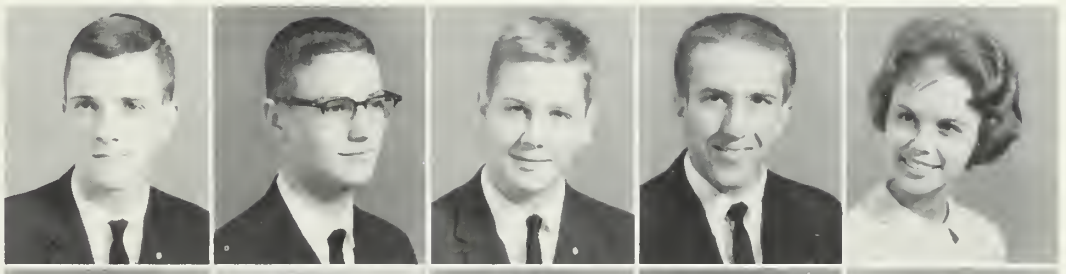

BEATRICE POOLE
HELEN POTEAT
HOWARD POTEAT
SUE POTEAT
KITTY PRICE

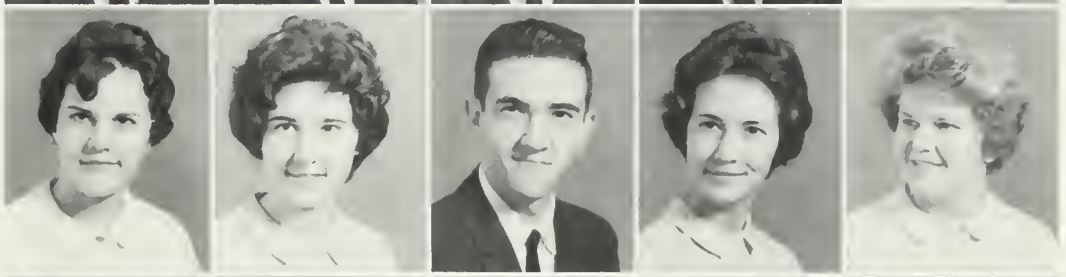

NANCY RANKIN
RAYMOND RAPER
GEORGE RAYNOR
RICHARD REAMER
NANCY REIGNWATER

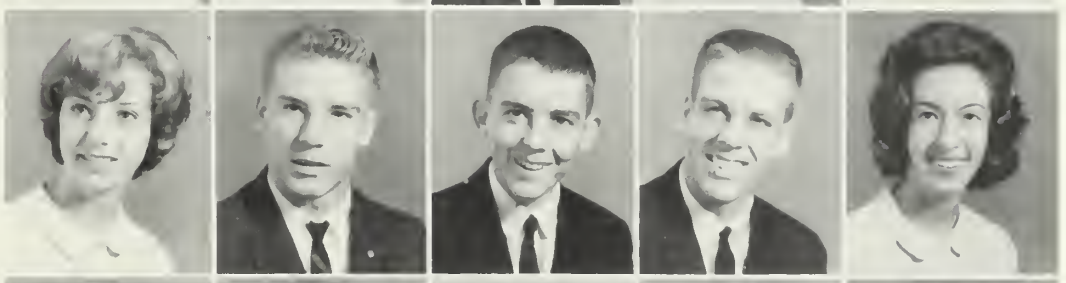

MARGARET REISNER
JUDY RIDENHOUR
VICKIE ROBERTS
JOE RUFTY
BILLY RUSHER

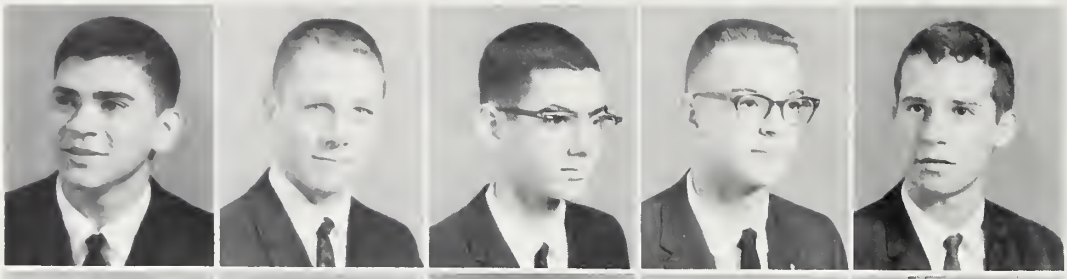

JEFF SALEEBY
ALAN SCOTT
DICK SEIWELL
DAVID SHARP
JIMMY SHAVER

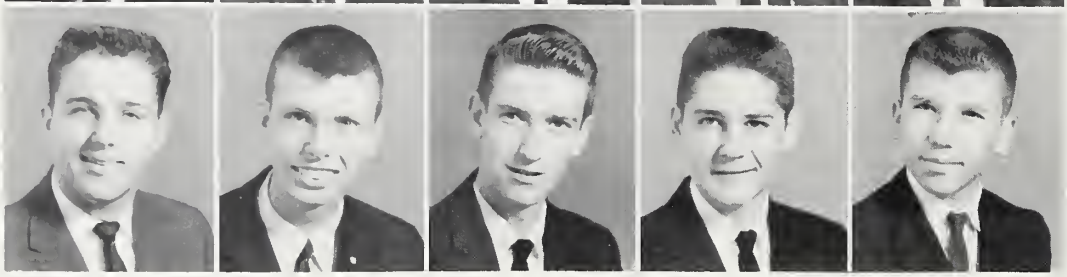

GEORGE WHEELER
KEN SHEPPARD
SHELTON SHEPHERD
VIC SHIVES
JOHNNY SHUPING

Several members selected for NHS,

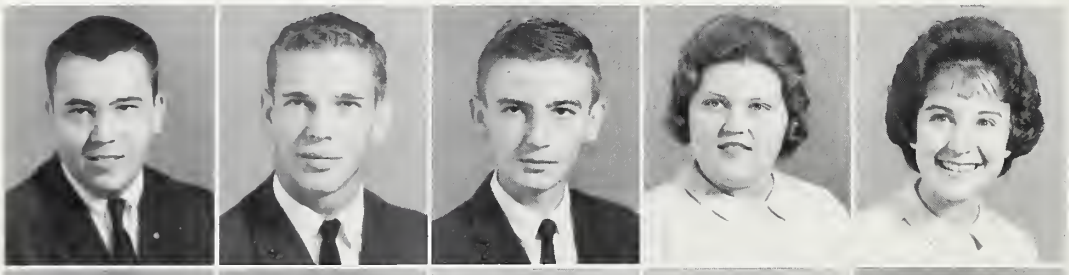

DICK SHUPING
GEORGE SMITH
MITCHELL SMITH
SANDRA KAYE SMITH
DIANA STEIN

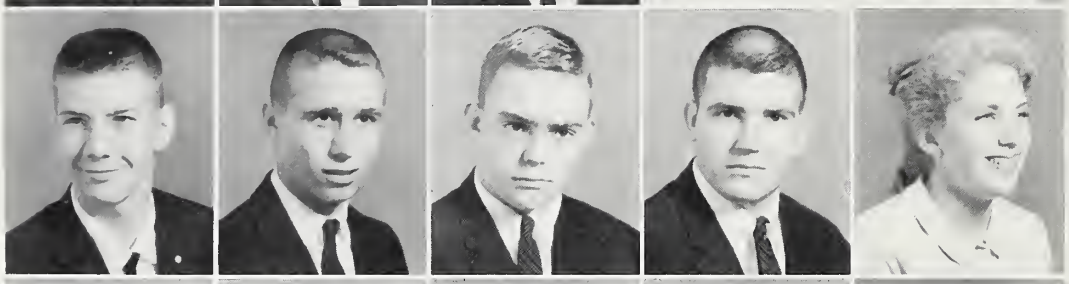

NED STORY
ROGER STOREY
THOMAS STRANGE
STAN TATE
SANDY TENNENT

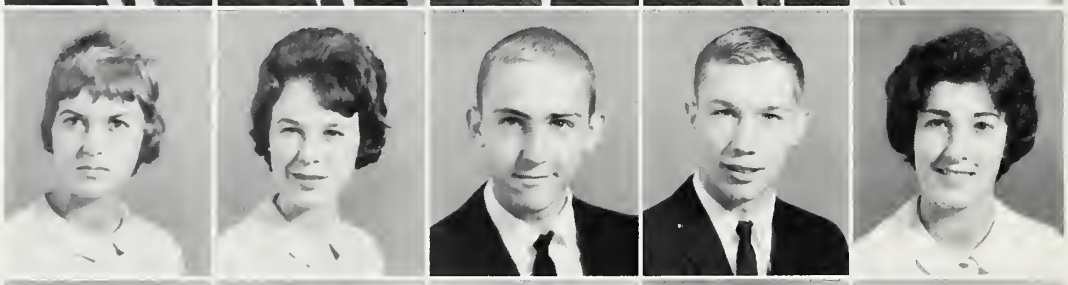

KAY THOMASON
CAROLYN THOMPSON
DAVID THOMPSON
DICK THURSTON
PATTI TROUTMAN

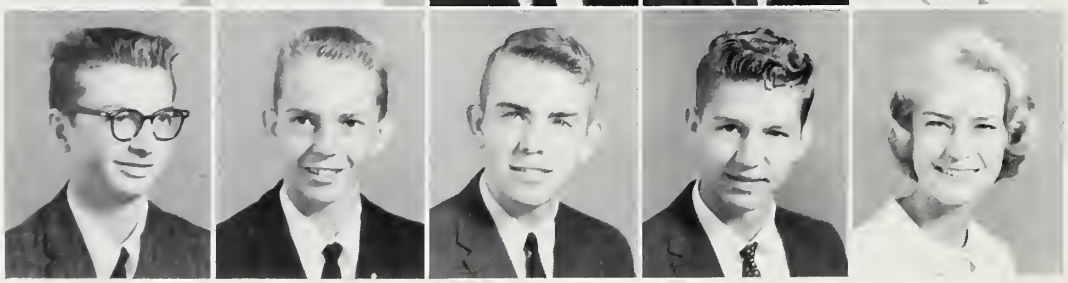

BOBBY VAIL
JIMMY VERNON
JOHN VOGLER
RICKY WAGONER
SUZANNE WALLACE

CHARLIE WALLER
KAY ANDREE WARD
GORDON WATTS
BILL WEBB
CHARLES SHEEHAN

HOPE WHITE
JUDY WIGGINTON
BOBBY WOOD
TOMMIE WOOD
HILDA WYATT

Quill and Scroll, and Junior Marshals

BRENDA ZUMPANO

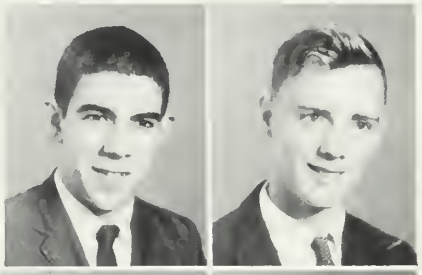

CHARLES BENSON
FRANK BRAZZEL

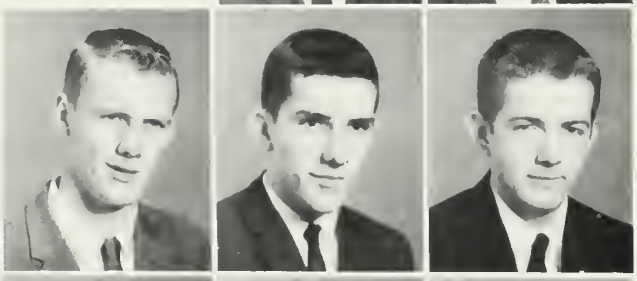

NORMAN BRAZZEL
LANIE CRAVEN
FRED JORDAN

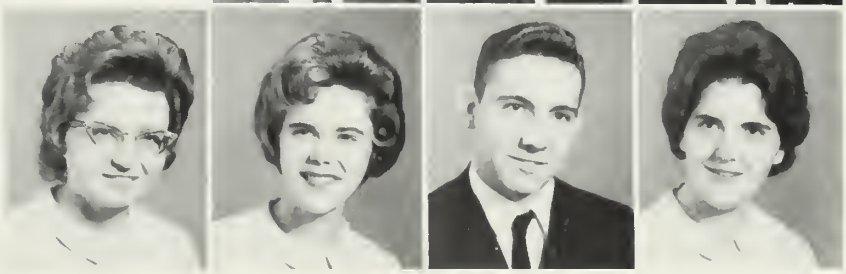

NORLEEN KESTER
JUNE KLUTTZ
ROBIE LINEBARGER
CLAUDETTE ROBERTS

BATH HOUSE

Sophomores

KAY KRIMMINGER ..... President
VICKI TYSOR ..... Vice-President
TONI WATSON ..... Secretary
TONY MISENHEIMER ..... Treasurer

MIKE ALBRIGHT
KAREN ANDERSON
JEAN ANGELL
EDWARD ANTOSEK
CYNTHIA ATKINS
BRENDA ATWELL

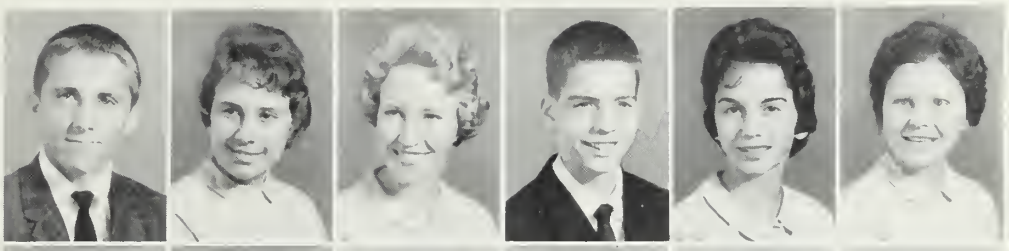

BRENDA BAME
WANDA BARNHARDT
RICHARD BARRINGER
EDDIE BASINGER
RONALD BASINGER
MARGARET BERETSKY

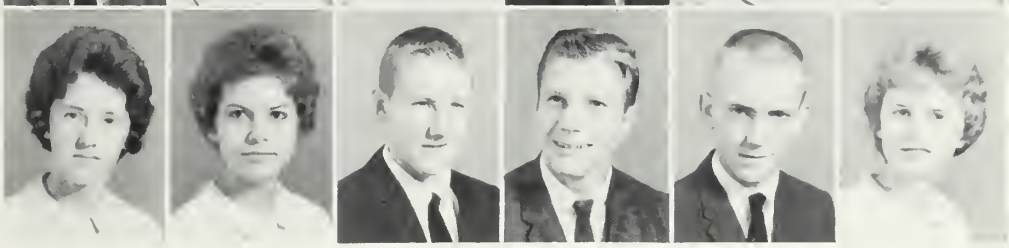

We finally had someone to look down on.

ANN BERNHARDT
JANE BESSENT
PAT BLACK
MARILYN BLACKWELDER
SHEILA BOST
NANCY BOSTIAN

MICHAEL BOULUS
WARREN BOUTILIER
KEN BOWERS
BILL BREWER
WILLIAM BRINCEFIELD
BETTY BRINKLEY

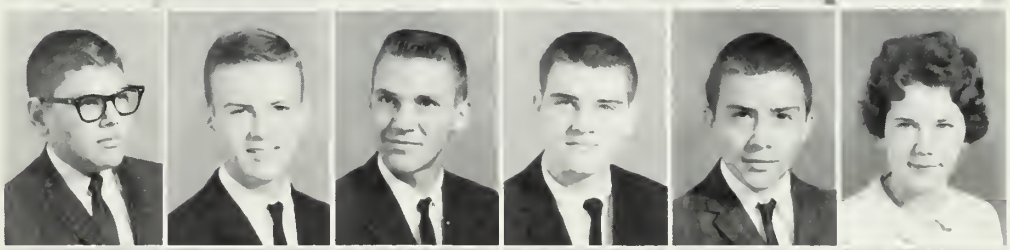

RONNIE BRISSON
GERALD BROWDWAY
CAROL BROOKS
RONALD BROWN
JOHN BULLA
MARTHA BURKE

BOB BUSBY
ARGIE BUTLER
JOEL BUTLER
ROBERT BUTLER
MILLIE CARSON
DONNA CARTER

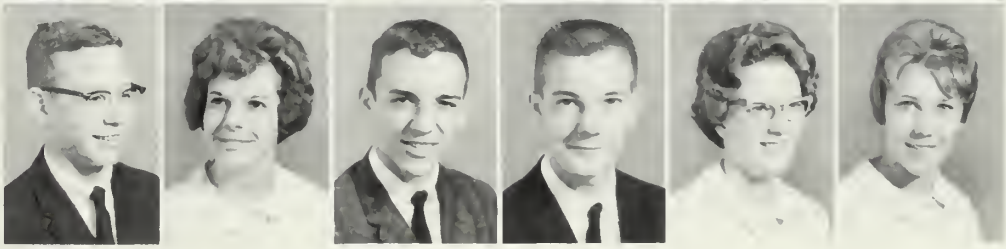

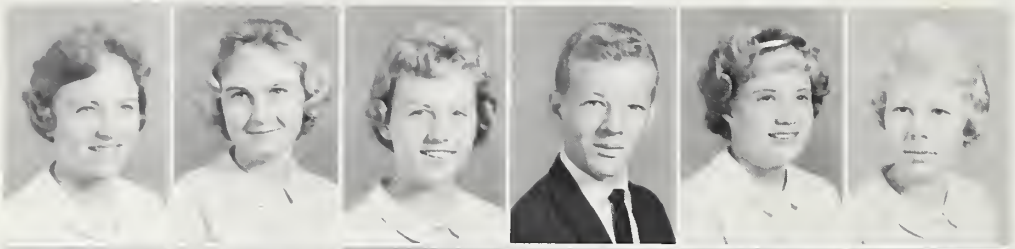

LYNN CARTER
JANET CAUBLE
PAT CHANEY
SIDNEY CHILLCOTT
CAMILLE CLAMP
MARGARET CLARK

CAROLINE CLEMENT
CATHY CLIFTON
KAREN COLE
SANDY COLLINS
PATSY COOPER
SABRA COPE

Now we are on our way

CHARLES COWAN
JAY CRANE
JUSTUS DANIEL
AUDREY DAVIS
BETSY DEARBORN
DANNY DAVIS

CAROL DELOACH
PATRICIA DENT
JIMMI DICKSON
BETTY DIBRELL
BILL DOUGLAS
WANDA EARGLE

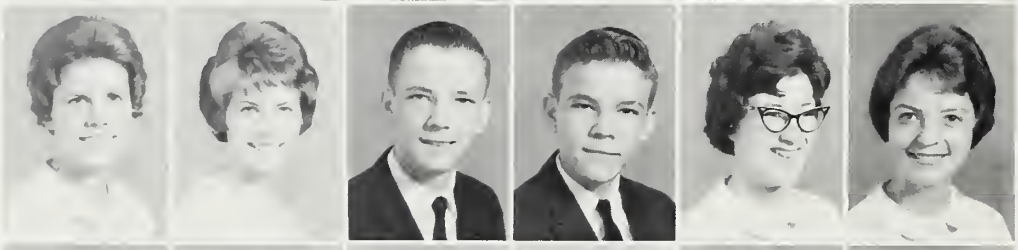

NANCY EARNHARDT
WENDY EDENS
HARRY EVANS
HENRY EVANS
SYLVIA EVERHART
MARY FAUST

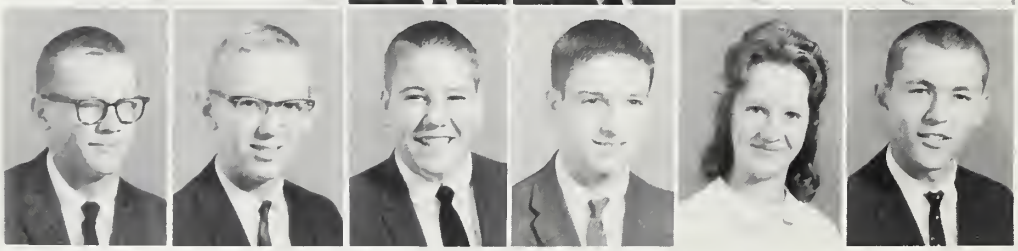

TOMMY FEAMSTER
KEN FOGNER
BOBBY FOWLER
EDDIE GAVRON
PAT GILBERT
SCOOTER GILLESPIE

JUDIE GOBLE
JOE GOLDMAN
BILL GOODMAN
DICK GOODMAN
J. D. GOODMAN
ROBERT GOODMAN

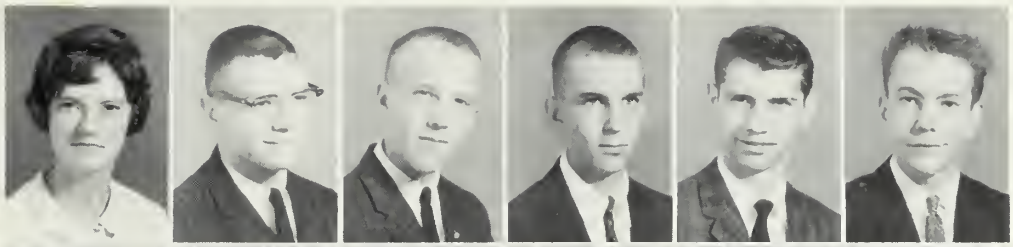

SUSAN GOODMAN
WAYNE GUDGER
DONNA HAIRE
MARTHA HALL
PAT HAND
RICHARD HANNOLD

to becoming leaders..

JAY HARDISTER
SANDRA HARPER
JOHN HARRIS
MONTYE HARRIS
JAN HARRISON
JIM HARRISON

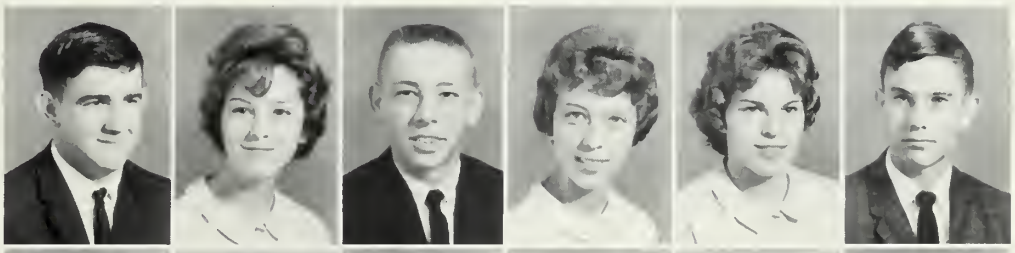

SHIRLEY HARTLEY
JOHN HEGE
LORETTA HEILIG
SANDRA HELMS
ROBERT HENDERSON
BETTY HESS

JUDY HILL
DOROTHY HINDS
MARY RUTH HOFFMAN
TOMMY HOGUE
FORREST HOLLIFIELD
CLEGG HONEYCUTT

LARRY HONEYCUTT
GLENNA HOPPER
FULTON HORTON
MARGARET HOSKINS
MARJORIE HOSKINS
FRANCES HOUSE

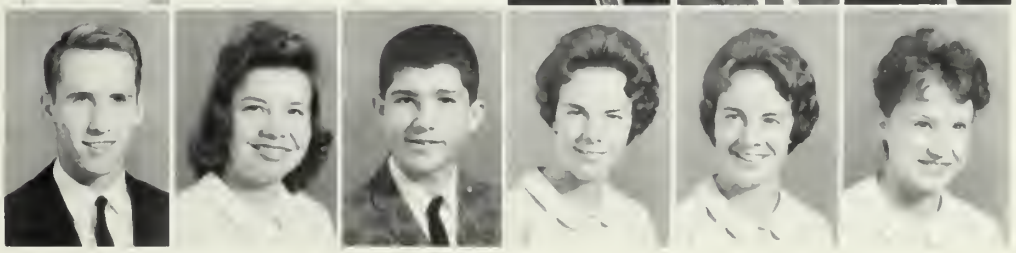

BETTY HUDSON
BILL HUMPHREY
CAROLYN INGRAM
STEPHEN ISENBERG
BOB ISENHOUR
FELECIA JOHNSON

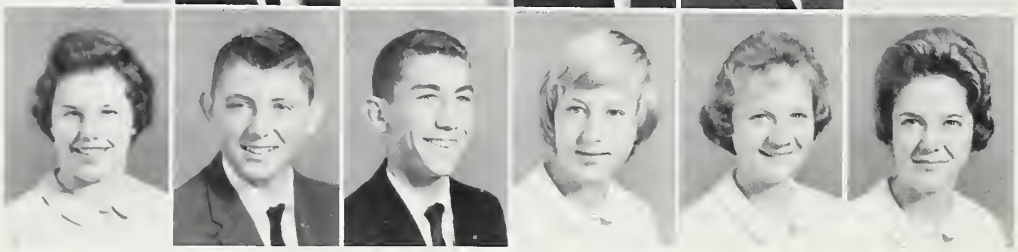

DONNA JOHNSON
STEVE JOHNSON
DWIGHT JACKSON
BODIE KAVANAGH
SUSAN KENNEDY
FRANCES KESLER

A few lucky ones went

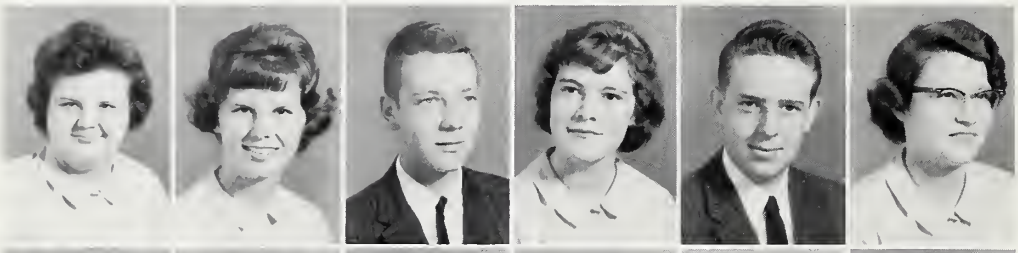

BETSY KIMBALL
BRENDA KINDER
JIM KINDLEY
BEA KING
JAMES KING
PATRICIA KING

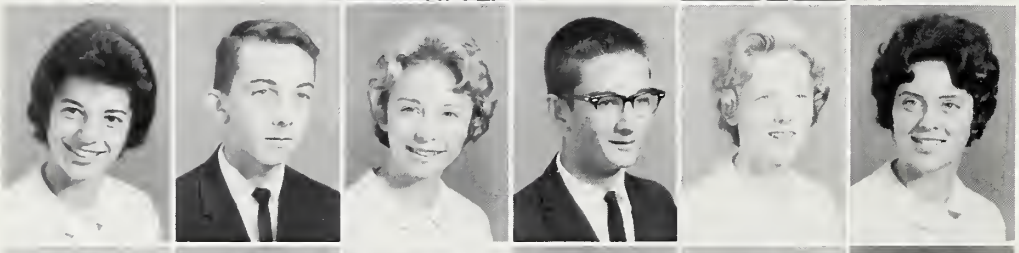

JUDY KRESS
JIMMY KRIDER
KAY KRIMMINGER
HARDY LENTZ
JUDY LEWIS
JULIA LINDSAY

PAT LINGLE
ELIZABETH LINK
BOBBY LOFLIN
JUDY LONG
BILL LUDWIG
TOMMY LUDWIG

TONY MANER
ANN MANGUM
PAT MARSHALL
ALLEN McCANLESS
JOHN McCANLESS
MARY ROUECHE McCANLESS

HARRIET McGINNIS
BILL McKINNEY
TIM McSWAIN
JUDY MENG
CHARLIE MILLER
DAVID MISENHEIMER

JOHNNY MISENHEIMER
TONY MISENHEIMER
KAY MIZE
JIM MONROE
JOHNNY MORRIS
MICHAEL MORRIS

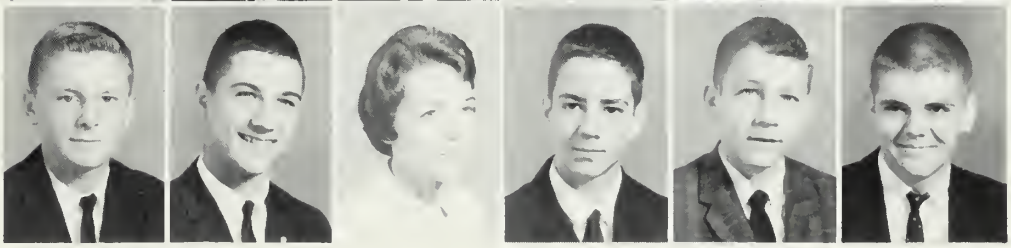

to Junior-Senior.

BARBARA MOSER
SARAH MOSS
EDDIE MURPH
ANN MURPHY
BONITA MYERS
ROBERT MYERS

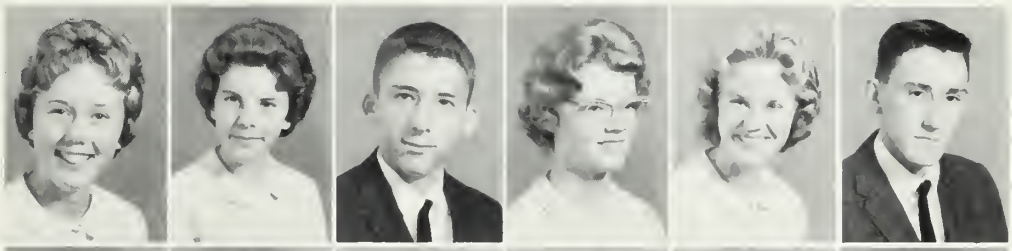

EUGENE NEWELL
BRIEN NUSSMAN
FRANCES OVERCASH
MARILYN OVERTON
TONY OWEN
EDDIE OWENS

EUGENE PAIGE
RONNIE PARKS
BILL PEACOCK
STEVE PHILLIPPI
HUGH PINKSTON
JULIA PLUMMER

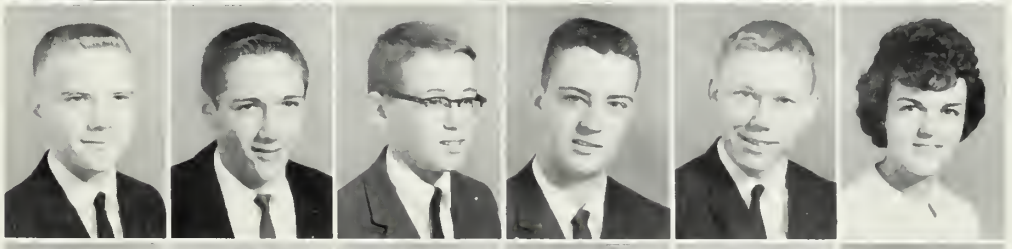

BRENDA SUE POOLE
DENNIS POTERALA
GEORGE PRATT
SANDY RABON
JOYCE RAMSEY
DOTTIE REBHAN

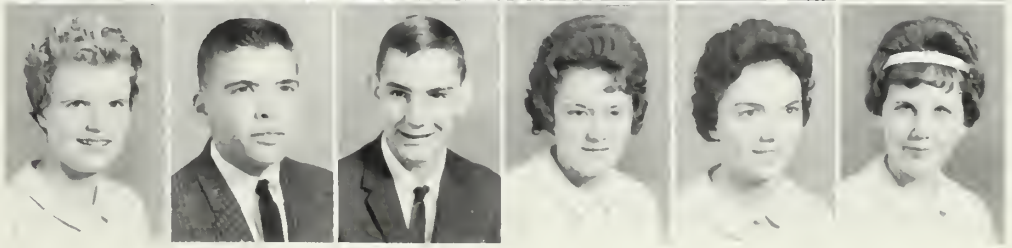

GAIL REEVES
DOTTIE RENDLEMAN
DALE REYNOLDS
JEANE RIDGEWAY
PATTY RITCHIE
ANN ROBERTS

JUDY ROCHELLE
PHIL ROSENBAUM
JACKIE RUTH
CASSANDRA SHIVE
JOHN SHOAF
LEDA SHUPING

Next year we will

ANN SIMPSON
SHELIA SLOOP
BARBARA SMITH
BAXTER SMITH
CAROL SMITH
JOHN ELLIS SMITH

MIKE SMITH
RONNIE SMITH
BILL SNED
JOHNNY SPENCER
RICHARD SPRINKLE
JOHN STAHL

FRANKIE STARKEY
KEMP STEEN
GAY STIREWALT
ANNE STONE
TOMMY STONE
VICKI STONE

LYN STURKEY
JOY SWICEGOOD
MARY ANN SWICEGOOD
BOBBY SURRATT
SUZANNE TATE
SUSAN TAYLOR

MARLENE TEMPLETON
EDDIE TREXLER
VICKI TYSOR
CHARLES WALKER
KAY WALLACE
EARLE WALLER

CHRISTINE WALSH
JIMMY WARE
TONI WATSON
LAURA WAY
LYNDA WEANT
RICKEY WEAVER

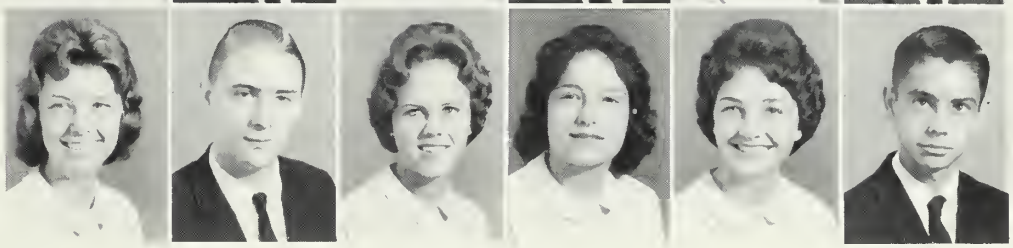

be upperclassmen.

DON WEINHOLD
ANNE WELCH
CHERYL WELCH
NANCY WHARTON
ANNE WHITLEY
KAREN WHITLEY

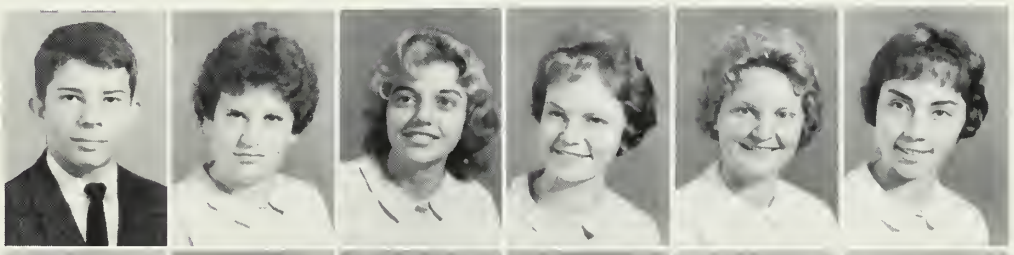

DOUG WILLIAMS
JOHN WILSON
NANCY WITHERS
RICKY WOMACK
WAYNE WOOD
EDDIE WOODY

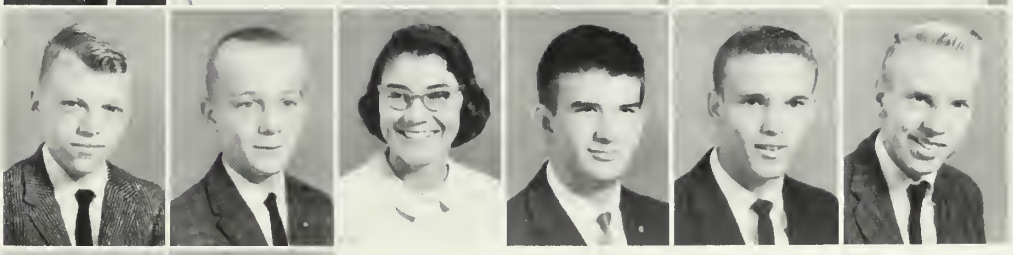

RONNIE YATES
SHERRY YATES

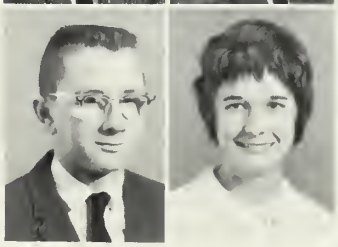

PAT CACHERHAM
TOMMY FEAMSTER
STEVE PHILLIPPI
SUZANNE SIMMERSON

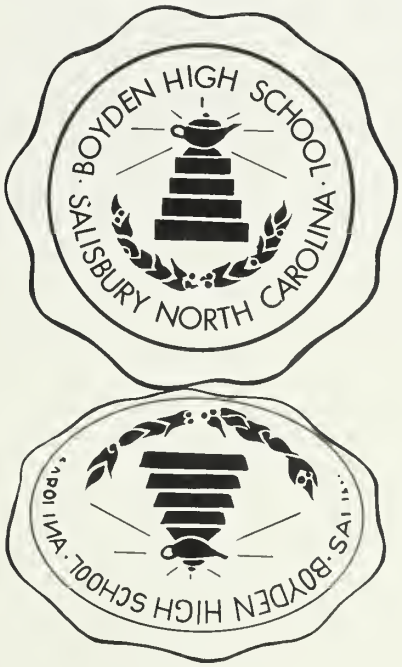

Freshmen

TERRI CLINE President
TOMMY MURPHY Vice-President
ELAINE PHILLIPS Secretary
GAIL GOODMAN Treasurer

BUCK ALBRIGHT
WAYNE ALBRIGHT
ANNE ALEXANDER
BRENDA ALLEN
SAMMY ALLEN
TONI ALLEY

JOYCE AMMONS
MARGIE ANTOSEK
STEVE AREY
CINDY ARTHUR
BRENDA ARTZ
LINDA ARTZ

A New Class Brings New Faces.

ANDY ATKINSON
BILLY AUDTIN
TOMMY BARNES
SONNY BASSINGER
STANLEY BASSINGER
WAYNE BEAM

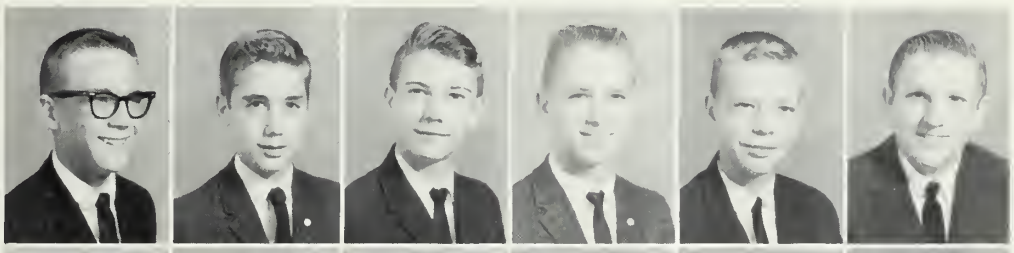

ANN BEATTIE
EDDIE BEATTIE
LINDA BEAVER
RONNY BEAVER
WANDA BEAVER
BILLY BECK

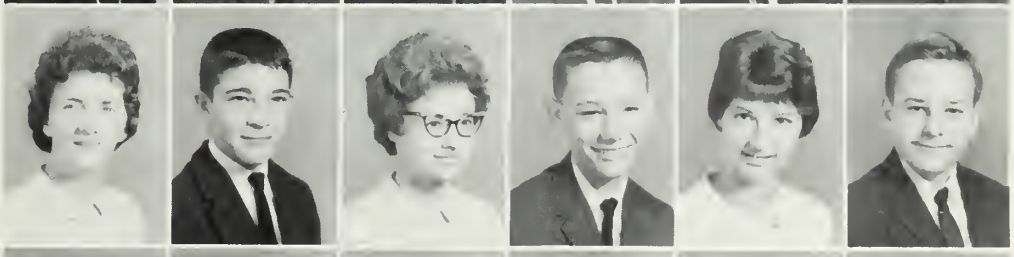

STAN BERKSHIRE
JONNY BLACKMER
SARAH BLACKWELL
MALCOLM BLALOCK
GLORIA BONDS
SUE BOWERS

BETSY BOVARD
SUE BOWLER
BECKY BOYD
FRED BREEDEN
LYNDA BRITTAIN
NANCY BROADWELL

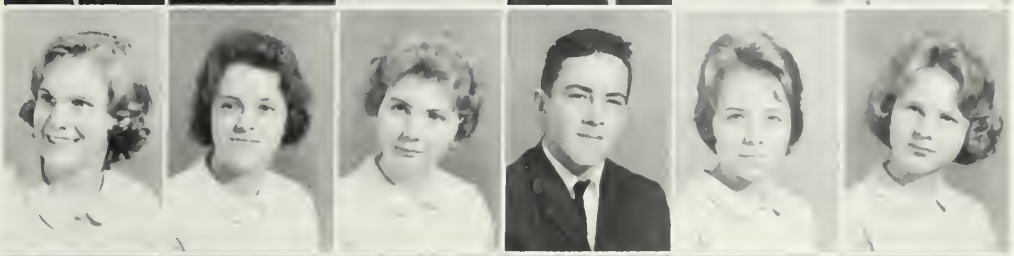

KAY BROCKMAN
BUNNY BROWER
GWEN BROWN
RANDY BROWN
REX BUMGARNER
BOYD BURDETTE

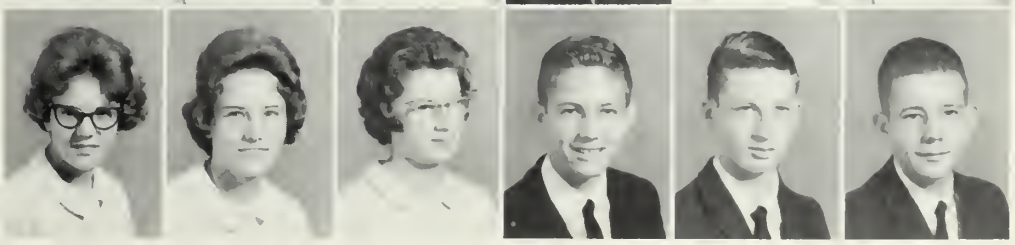

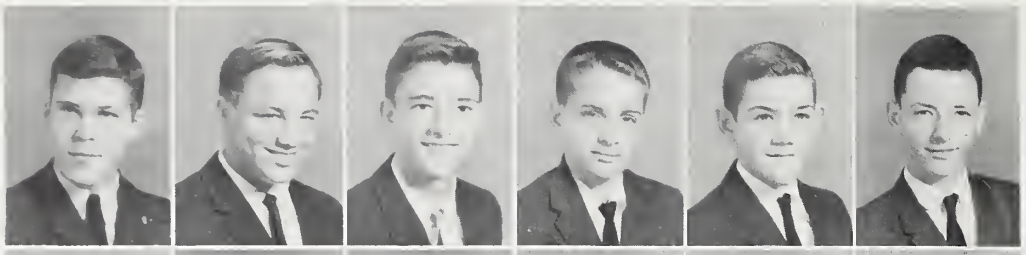

CALVIN BUTLER
FRED CAMPBELL
LAYNE CAMPBELL
MONTY CAMPBELL
JOHN CARLTON
PRITCHARD CARLTON

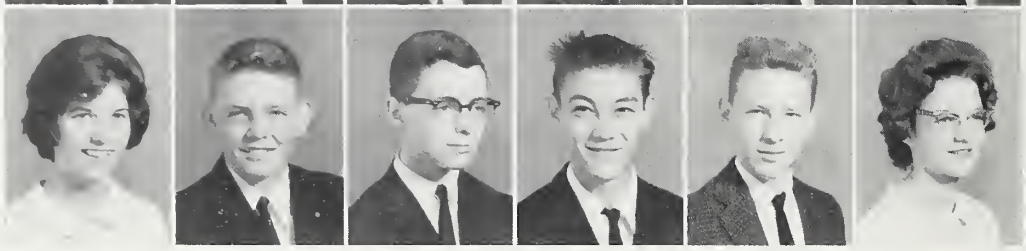

SALLY CARPENTER
CHARLIE CARTER
GEORGE CARTER
TONY CURLEE
HAL CLARK
SHARON CLAWSON

We attended our first Homecoming

TERRI CLINE
GAYLE CLINGENPEEL
BRENDA COATES
KAREN CONTRELL
BRENDA COPE
RALPH COFFEY

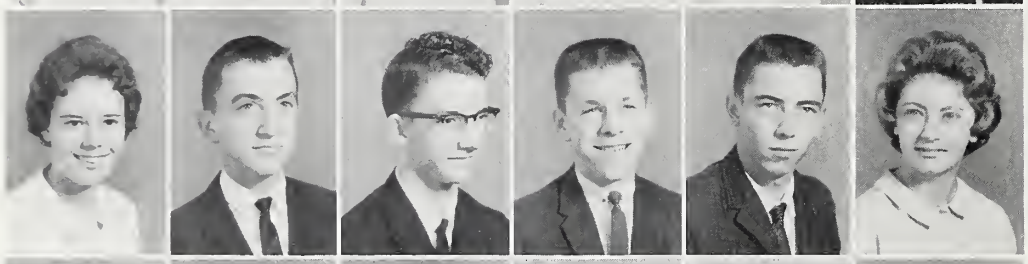

ELVA COOPER
RANDY CORRIHER
LARRY COX
TIM CREECH
FRANK CROW
KEDRON DALGLIESH

GAIL DETTY
ALBERT DINKINS
RICHY DOBY
RICKY DRISCOLL
BENNY DUNN
LYNN EDMUNDSON

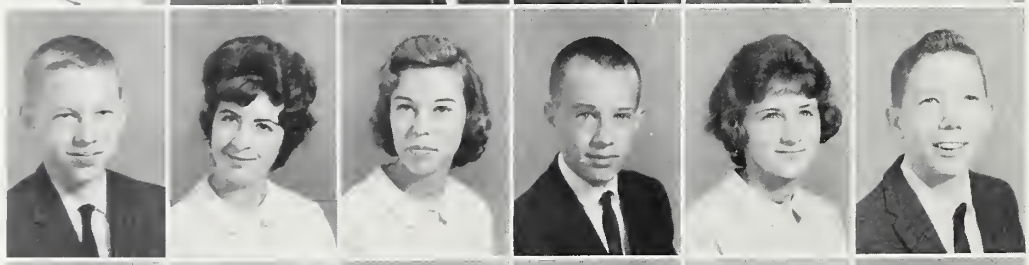

MIKE EDWARDS
BARBARA EFIRD
ELIZABETH EDDY
MIKE ERB
HELEN EVANS
JIMMY EVANS

MICKEY EVANS
DANA EVERETT
DEBORAH FAIN
ALICE FAISON
VIRGINIA FELLOWS
ROSA LEE FLOWE

TOMMY FOIL
BILL FORTUNE
WALTER FOWLER
JIMMY FREEMAN
JACK FROST
TERRY FULLER

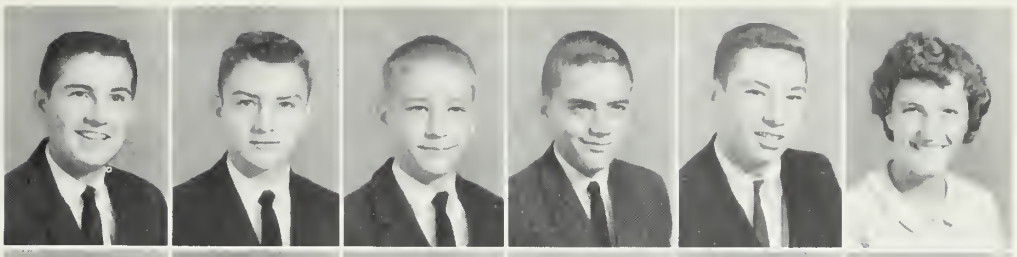

JEAN GADDY
LINDA GARRETT
MARILOU GARRETT
ANN GARRISON
JOHNNY GARWOOD
LARRY GARWOOD

and Loyalty night as Boyadnites.

COURTNEY GEE
CINDY GILL
ALAN GLENN
TOMMY GLOVER
BETSY GOBBLE
GAIL GOODMAN

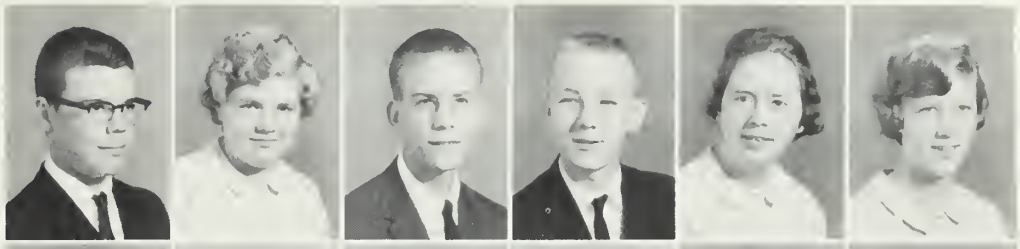

SANDRA GOODMAN
STEVE GRAY
DONNA GREENE
DAVID GRIFFIN
TOMMY GILLIS
CANDY HAGLER

BILL HAHN
GLORIA HAHN
JOAN HAKOS
JOHNNY HALL
VICKI HAMILTON
BOB HAMLIN

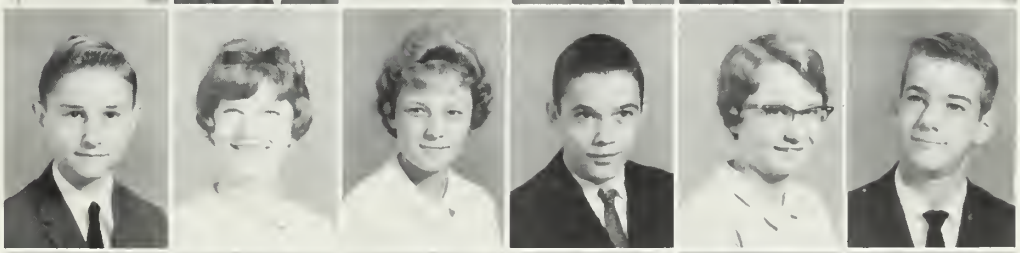

CAROL HARPER
NATHAN HARRIS
DAVID HARRISON
JOHN HARTMAN
DAVID HARWOOD
JOE HATLEY

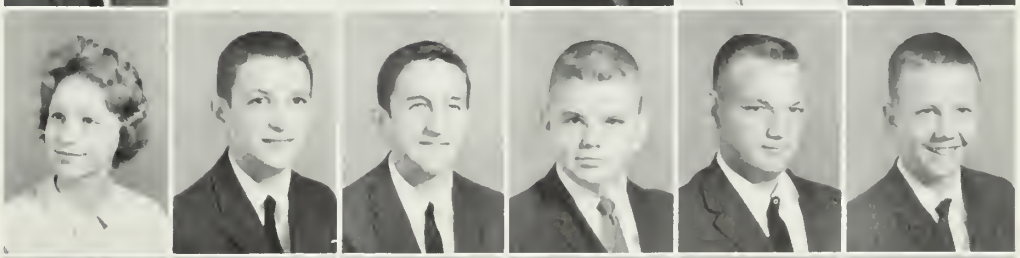

DAVID HATOWAY
PAT HEFFNER
BOB HELMS
PETE HENGEL
PAMELA HENRY
PAULA HESTER

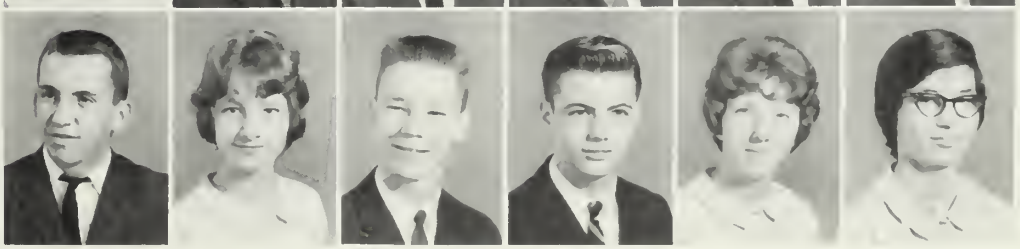

MICKEY HILLARD
JANE HOFFMAN
MARTHA HOGUE
GARY HONEYCUTT
SUE HONEYCUTT
TROY HORTON

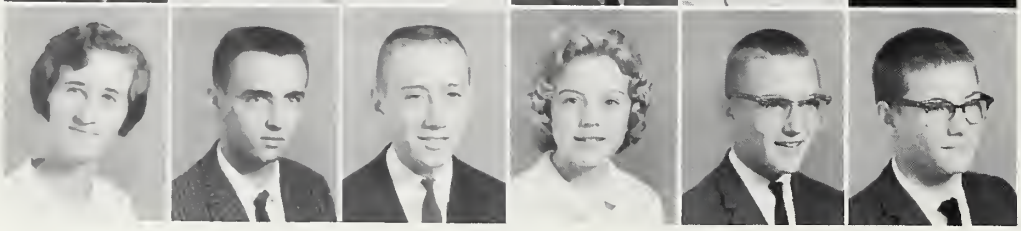

LINDA KAY HUNT
MICHAEL HUNT
JIMMY HUTCHINSON
JULIE INGRAM
TIM ISENBERG
JIM ISENHOWER

One-fourth of our journey

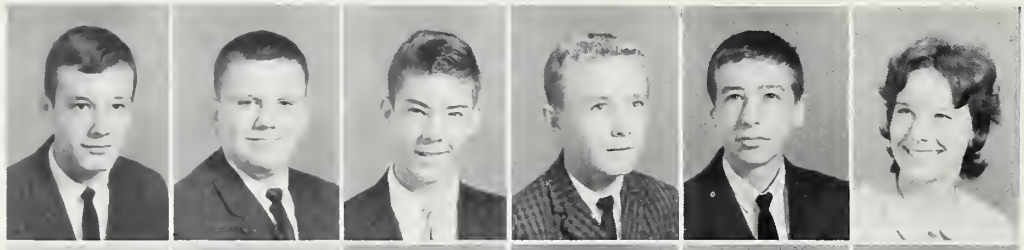

ALLEN JACKSON
BILLY JAMES
JEFF JAMES
RICHARD JOHNSON
RONNY JOHNSON
BECKY JONES

GWEN JONES
MARIE JONES
ELAINE KENERLY
DANIEL KERN
JIMMY KILLION
EUGENE KING

KENT KIRCHIN
JAY KIRK
RAYMOND KIRK
ANN LANDRUM
KATHY LANNING
ROY LEAZER

TOMMY LEAZER
BARBARA LEGERE
TERRY LENTZ
PAT LEONARD
CORNELIA LITTLE
DARRELL LOFLIN

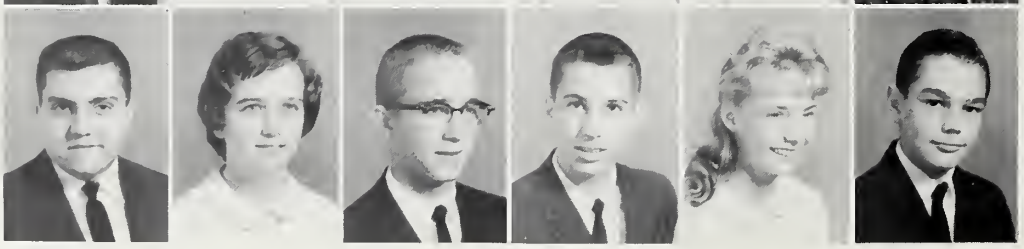

CECIL LOOMIS
LOUISE LOVETTE
LANE LOMAN
BARRY LUMPKIN
ELEANOR MANNING
DEANE MARLIN

BILLIE GAIL MARTIN
JUDY MASON
SUSAN MATTOX
SUSAN McCALL
DAVID McDANIEL
TONY McDOWELL

SUSAN McWILLIAM
ANN MENDENHALL
JUDY MESIMER
ELIZABETH MILLER
LINDA SUE MILLER
CAROL MITCHELL

is now complete.

KITTY MIZE
DANNY MODLIN
EDDIE MONROE
LINDA MONROE
LYNN MOORE
KITTY MOOREFIELD

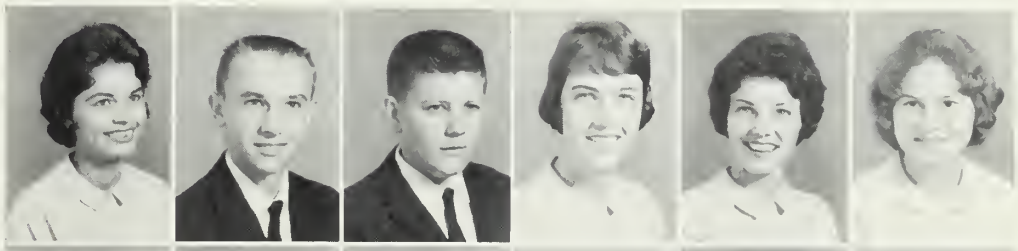

MARY MORRIS
PAMELA MOTLEY
SONJA MUNDAY
JEAN MURPHY
TOMMY MURPHY
REGGIE NORFLEET

TIM NUSSMAN
JUDY PAGE
DARREL PARKS
BETSY PARROTT
DICKIE PENLEY
DAVID PERRY

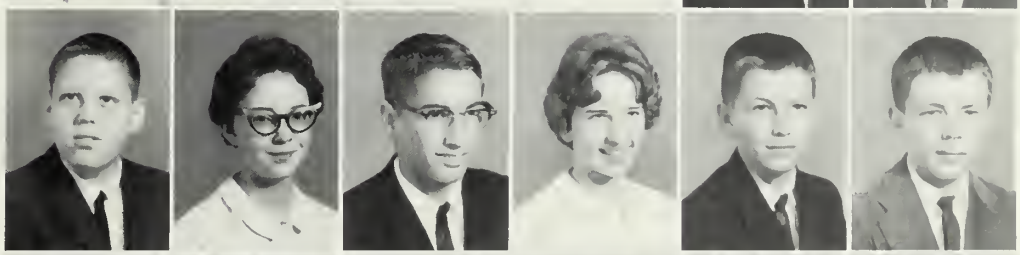

ELAINE PHILLIPS
PEGGY PINKSTON
REGINA PLUMMER
BRENDA JEAN POOLE
MOLLY POOLE
ANDY PORTER

DAVID POTTS
JOHN PRESTON, II
SAM PURCELL
ANNE RAMSEY
JACK RAMSEY
STEVE RAMSEY

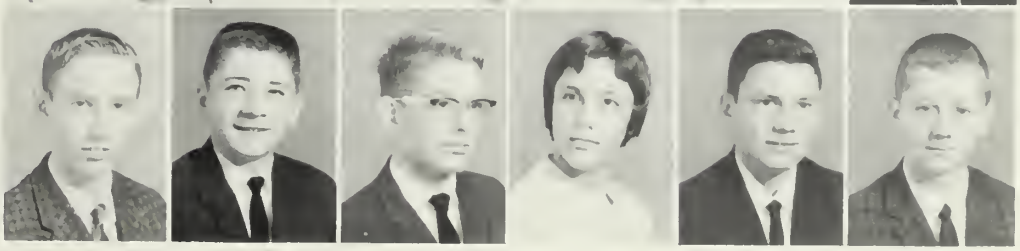

SHERRY RARY
TERRY RARY
RALPH RAY
CRAIGE REAVIS
DIANE REEP
BROOKE REYNOLDS

BECKY RICHARDS
DONNA RICHARDS
TOMMY RICKARDS
ANN RITCHIE
JOHN RITCHIE
PAT ROARK

The Freshmen led BHS

KENT ROBERTS
VIRGINIA RODMAN
SANDRA ROGERS
YOLANDA ROSEMAN
ANN ROUZER
BLENDA SALEEBY

JAN SALEEBY
BILL SAWYER
JIMMY SAXON
DAVID SCEARCE
JODY SEYMOUR
BRENDA SHADRICK

SYLVIA SHANK
TOM SHUPING
ALLEN SIDES
TOBY SIDES
THOMAS SIEFRING
EVE SMITH

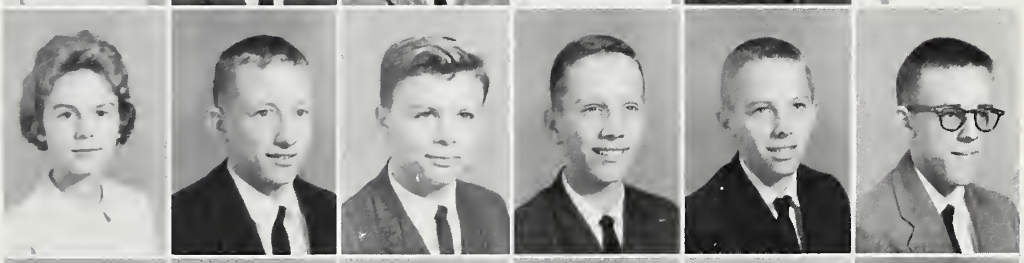

PATSY SMITH
RICK SMITH
RONNIE SMITH
THAD SMITH
SCOTT SMOOT
JAMES SNIDER, JR.

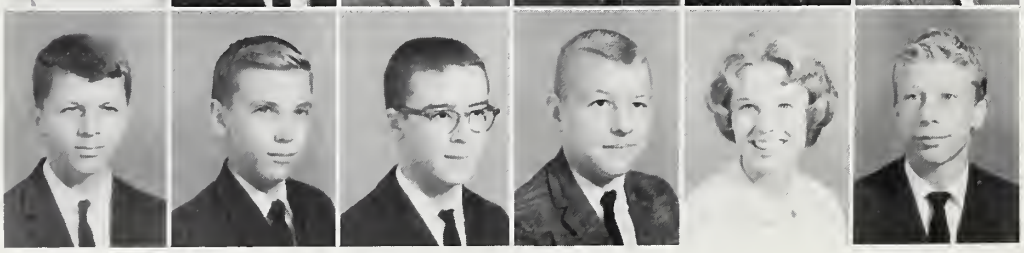

CHRIS SPIRES
RONNY STEPHENS
JOHN TAYLOR
SAMMY TERRY
SUSAN THURSTON
BILL TROXLER

GEORGE VAUGHAN
STEVE VAUGHN
SANDRA VERNON
CHARLES WAGNER
BILL WAGONER
DAISY WALKER

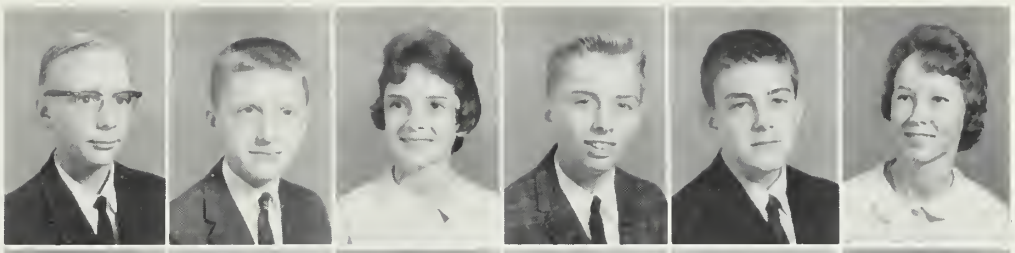

BETTY WALLER
BETSY WALTERS
CECIL WEBB
PATTY WELCH
GARY WELLS
DELARA WEST

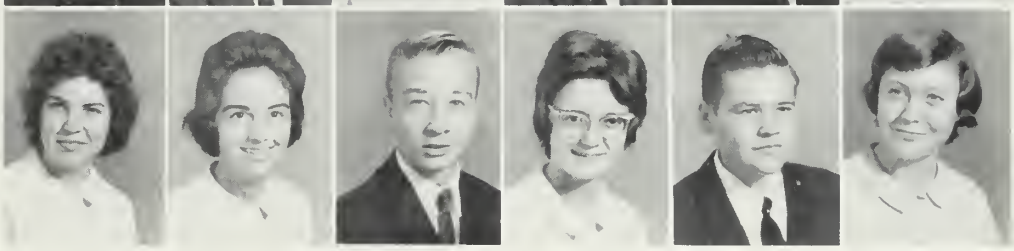

in the Magazine Drive.

JUDY WEST
SHARON WHITLER
PAT WILHELM
GEORGIA WILLIAMS
R. J. WILSON
MARLENE WINECOFF

CATHY YATES
DENNIS YOST
MARTHA YOUNG

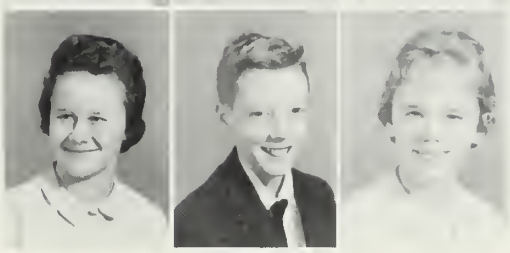

TERRY BELL
BONNIE HAWKS
GORDON KIRKLAND
SHARON MOORE
JERRY SPRINKLE
RICKY TORRENCE

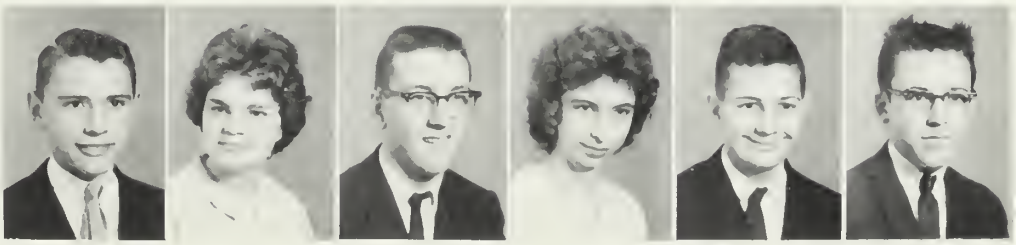

Activities

Student Council

School Officers Who Make The Wheels Turn!

BILL HIGHT
First Vice President

PAUL HEILIG
Second Vice President

BUTCH MARTIN
President

ERNESTINE CRAIG
Secretary

ARNIE SNIDER
Treasurer

TERRI SINGER
Art and Scrapbook

SUDONNA ELLER
Assembly

MARY FRANCES CARRIGAN
and
KAY NUSSMAN
Cheerleading

BILL BEAVER and LIZ GLENN
Devotions

The Student Council serves as a voice of the student body to the faculty and administration and provides students a part in school activities and affairs. The council is composed of 15 committees

IKE BRISSON and MARIAN RUTH
Inter Club

MARY ANN LANE and TONI CLINE
Social

RONNIE BRISSON
Lost and Found

ROBERT ANGELL and JEAN ALLEN
House and Grounds

Committee Chairmen

SONNY PEPPER
Parliamentarian

BILL KENERLY
Projects

KITTY KIMBALL
Points Chairman

JIM MONROE
Publicity

NANCY McCALL and BUTCH HALL
Recreation

BRITT SNIDER and DIANA STEIN
Public Relations

that assume individual responsibilities relating to the effective administration of school affairs. Three committees have chairmen, which are Student Council officers; the others are appointed by the five main officers.

RUDY BUSBY
Stage

ROBERT CREEK
Traffic

Echo

MR. JAMES ANDERSON
Advisor

MARY ANN LANE
Editor

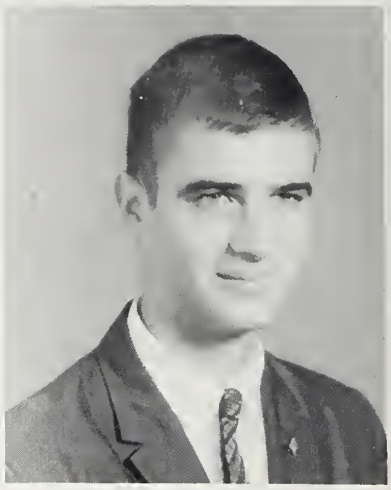

ARNIE SNIDER
Assistant Editor

The annual staff is composed of thirteen students selected from the Junior and Senior classes. These students were elected to their positions according to their individual abilities. The work on the yearbook consists of obtaining contract bids, awarding the contract, securing a photographer, planning the entire book, and selling it. Various responsibilities are delegated to each staff member.

Staff

JANE ENGLISH
MARY FRANCES CARRIGAN

JEANNIE SMITH
MARY ELIZABETH GLENN

ROBERT ANGELL
KEN HOOVER

KAY NUSSMAN
TONI CLINE

ELLA HARRY
TERRI SINGER

DAVID RENDLEMAN

The Yellow

MISS GORDNER, **Advisor**

BRITT SNIDER, **Editor**

JIM MONROE, **Asst. Editor**

This year the **Yellow Jacket** staff, headed by Britt Snider, is composed of twenty-six juniors and seniors. The staff, functioning as a class, is learning the fundamentals of journalism and is practicing them with the creation of each new **Yellow Jacket** throughout the year. The **Yellow Jacket** for 1961-62 is being given an entirely different slant with emphasis on a proper balance of informative, entertaining, and influential writing.

Front **Row, Left to Right:** Sunny Spires, Nancy McCall. **Back Row:** Pat Bailey, Holt Grace, Kitty Kimball.

Left to Right: June Kluttz, Bill Hight, Carolyn Grim.

Jacket Staff

Front Row, Left to Right: David Rendleman, Sonny Pepper, Susan Morris, Marcia Sned. **Back Row:** Pat Samuels, Georgia Peele, Leigh Graham, Frank Hood.

Front Row, Left to Right: Michele Hyman, Jo Ann Kirsch, Sandy Tennent, Nancy Hayworth. **Back Row:** Kitty Price, Dale White, Mike Morgan.

1962
Marshals

The marshals are elected from the members of the Junior Class who have a scholastic average of 92 or above. Twelve marshals are elected. The boy and girl with the highest number of votes serve as co-chiefs. Duties of the marshals begin at the end of their junior year by ushering at the graduation exercises. They also serve throughout their senior year by ushering at school assemblies and special performances.

DAVID SAFRIT
ERNESTINE CRAIG

BILL BEAVER
MARCIA SNED

LAURIE CRESS
JEANNIE SMITH

ROBERT CHEEK
BETSY HANNOLD

IKE BRISSON
TERRI SINGER

ARNIE SNIDER
MARY FRANCES CARRIGAN

FOREIGN EXCHANGE STUDENT

Boyden put out its welcome mat this year to its new exchange student, Marianne Waldvogel. Marianne, who hails from Kusnacht, Switzerland, arrived last August and has been living with the J. E. Craig's of Statesville Boulevard.

Since she came to Salisbury, Marianne has experienced her first football and basketball games as well as participating in many school and club activities. Besides all this, she also has become quite a "twister."

When asked what she thought of Boyden, Marianne said that Boyden students are very friendly, but she says that her schoolwork back in Switzerland was more of a challenge than the work here at BHS.

Marianne, on behalf of the students, we want to wish you all the good luck in the world, and we only hope your story here will mean as much to you as it has meant to us.

MARIANNE'S AMERICAN FAMILY

Front Row, Left to Right: David Rendleman, Butch Martin, Bill Busby, Jeannie Smith. **Back Row:** Bob Moser, David Safrit, Billy Beaver, Jo Ann Kirsch.

Senior Council

Members of the Senior Council consist of the Senior Class officers and a representative from each senior homeroom. The Senior Council is responsible for initiating senior privileges and carrying out projects the class sponsors.

Sociology Council

The Sociology Council membership consists of a member from each senior homeroom. Throughout the year the Council is responsible for projects which are carried out by the sociology class. One of the highlights of the year is the Thanksgiving program for the school.

Front Row, Left to Right: Nancy McCall, Nancy Glover, Sammy Williams. **Back Row:** Robert Cheek, Bill Hight, Jim Monroe, Sonny Pepper.

D. A. R. Good Citizen

JEANNIE SMITH

The DAR Good Citizen is a girl chosen from the Junior Class to represent the Daughters of the American Revolution during her senior year. She has excelled in leadership, service, and good citizenship at school and in the community.

Junior Women

Front Row, Left to Right: Kay Nussman, Marian Ruth, Mary Ann Lane. **Back Row:** Marcia Sned, Susan Morris, Sunny Spires.

The Senior Womans Club asks the senior teachers to select six girls from the Senior Class to be honorary members of the club. They are chosen on the basis of participation in school activities, honors, and service outside school.

Junior Rotarians

Front Row, Left to Right: Rudy Busby, Jim Riddle, Ike Brisson, Butch Martin. **Back Row:** Bill Hight, David Safrit, Britt Snider, David Rendleman, Arnie Snider.

Each year the Rotary Club honors seven senior boys elected by the Senior Class to serve as Junior Rotarians. The president of the student government and the president of the Senior Class are automatically named Junior Rotarians.

Junior Altrusans

Each year the Senior Altrusa Club honors eight Senior girls by electing them Junior Altrusans. These girls are elected on the basis of their honors and activities both in and out of school.

Front Row, Left to Right: Nancy Glover, Hilda Gilpin, Judy Johnson, Marianne Waldvogel. **Back Row:** Mary Frances Carrigan, Terri Singer, Ernestine Craig, Jeannie Smith, Betsy Hannold.

BILL HIGHT
DAVID SAFRIT
BARBARA BLALOCK
ERNESTINE CRAIG

IKE BRISSON

DICK BULLA

HAROLD RITCHIE
LARRY WAGONER
ANN BROWNLEE
BETSY HANNOLD

JIMMY KNIGHT

Boys' State

From June 18-25, 1961, the American Legion Posts and American Legion Auxiliary Posts sponsored these students to Boys' State and Girls' State. During this week the students had lectures in government and had the experience of establishing a government of their own, composed of the delegates to this convention.

Girls' State

College Day

Seniors Are Now Looking Forward To . . .

This . . .

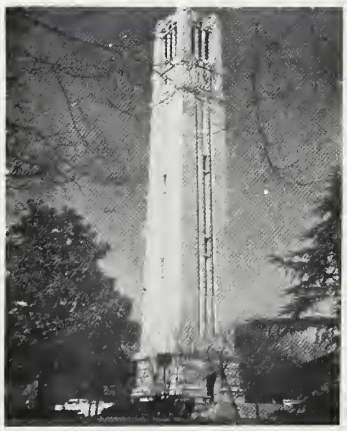

or this . . .

or this

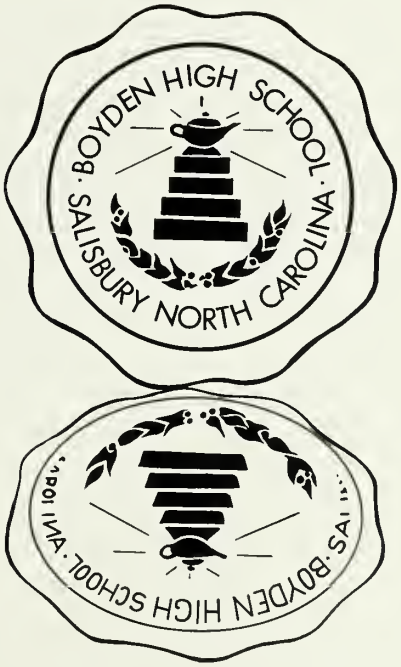

Clubs

Key Club

BOB MOSER
President

PAUL HEILIG
Vice-President

IKE BRISSON
Secretary

BILL BEAVER
Treasurer

The Key Club this year, as in years past, was very active. Under some very efficient officers they carried out numerous projects that were greatly appreciated and enjoyed by the school and the community. Included in their many projects were giving a $500 scholarship, sponsoring the Holiday Ball at Christmas, and working at the concession stand at home football games. Key Club tries to develop initiative and leadership in its members, who come from the sophomore, junior, and senior classes and who are recommended by the faculty before their election to the club. The school has certainly benefitted from the work of this outstanding club this year.

Front Row, Left to Right: Ronnie Brisson, Hugh Willard, Bill Goodman, Baxter Smith, Brian Nussman, Tony Misenheimer, Jim Kindley, Dick Shuping, Charles Andrews, Jim Goodman. **Second Row:** Arnie Snider, Fred Jordan, Bill Kenerly, Tom Goodman, Harold Ritchie, David Sharp, Wade Rouzer, Clegg Honeycutt, Bob Busby, Dick Thurston, Sandy Goodman. **Third Row:** Richard Pence, Stuart Cook, Robert Angell, Butch Hall, Hal Harrigan, Ronnie Parks, Ricky Womack, Mike Rowland, David Rendleman. **Fourth Row:** Alan Scott, Jim Pepper, Britt Snider, Jim Monroe, Rudy Busby, Tommie Wood. **Back Row:** Bob Bryant, Dick Seiwell, Robert Cheek, Frank Hood, David Safrit, Bill Busby, Barry Lentz, Butch Martin, Tommy Feamster, Bill Webb, David Wood.

Junior Civitan Club

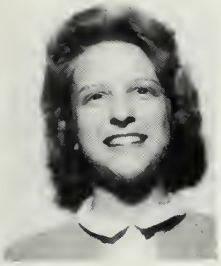

JUDY JOHNSON
President

LIZ GLENN
Chaplain

Jr. Civitan, one of the major clubs at Boyden, certainly lived up to its purpose this year—building good citizenship. This year they sponsored "Citizenship Week," sold fruit cakes, sponsored "Parent's Night," made bulletin boards, and had other projects to promote the high ideals of BHS.- This club is made up of an elected membership of sophomores, juniors, and seniors. Since this club is comparatively new, they deserve much credit for coming so far in such a short time.

JEANNIE SMITH
Corresponding Secretary

TONI CLINE
Recording Secretary

SUDONNA ELLER
Treasurer

Front Row, Left to Right: Mary Frances Carrigan, Kay Nussman, Susan Goodman, Diana Stein, Betsy Dearborn, Mary Faust. **Second Row:** Kitty Kimball, Laurie Cress, Ella Harry, Terri Singer, Jeanette Murphy, Marianne Waldvogel, Jackie Ruth. **Third Row:** Jim Riddle, Mary Ann Lane, Jenkie Krider, Zandra Harrison, Marian Ruth, Ernestine Craig, Bill Jarrett. **Fourth Row:** Bill Ludwig, John Isenberg, Steve Jarrell, Ken Hoover, Richard Reamer, Max Busby, Tim McSwain. **Back Row:** Bill Adams, Ray Earnhardt.

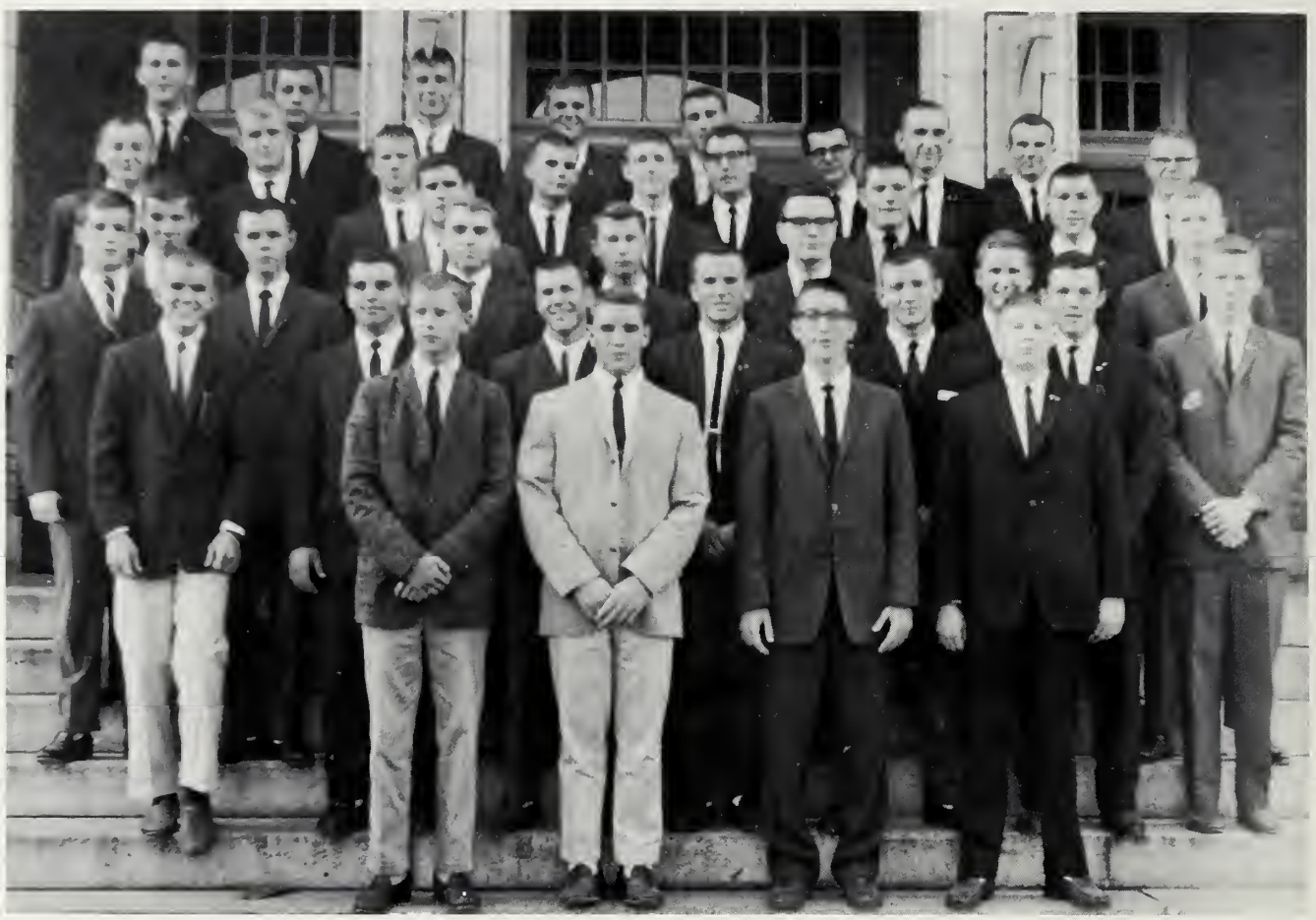

Front Row, Left to Right: Jim Riddle, **President;** Pierce Pratt, **Vice President;** Bobby Rouzer, **Secretary-Treasurer;** H. C. Ledbetter, **Chaplain. Second Row:** Sandy Goodman, Fred Ayash, Bill Jarrett, Robin Chandler, Clay Burleson, Kent Gudger, Jimmy Knight. **Third Row:** Skipper Weant, Eddie Ridge, Jimmy Day, Vernon Cathy, John Barger, Tommy Goodman, Billy Mayfield. **Fourth Row:** Tommy Lynch, Butch Martin, Al Propst, Coy Humphrey, Jim Waller. **Fifth Row:** Dickie Arey, Steve Jarrell, Bill Mangum, Mark Arthur, Bill Saunders, Larry Wagoner, Tommy Phipps. **Back Row:** Doug Oakes, George Kluttz, Dennis Lamb, Billy Stevens, Irvin Parnell, Larry Butler.

Senior Hi-Y Club

Here are a few of our money-making projects (just a joke son).

Jr. Hi-Y

Front Row, Left to Right: Roger Storey, **President;** Mike Morgan, George Wheeler, **Treasurer;** Richard Reamer, **Secretary;** John L. Heilig. **Second Row:** Bill Rusher, Raymond Raper, Richard Pence, Butch Hall, Bryan Kluttz, Lanie Craven. **Third Row:** Ned Storey, Cliff Mize, Billy Payne, Max Busby, Carl Faulk, Buddy Culbertson. **Fourth Row:** Johnny Vogler, Bobby Crook, Bill Campbell, Larry Cauble, Ellis Smith. **Back Row:** Drew Gillespie, Hope White, Bobby Wood.

Sophomore Hi-Y

Front Row, Left to Right: Wayne Wood, Eddie Owens, Bill Douglas. **Second Row:** Joe Goldman, Wayne Gudger, George Pratt, Dick Goodman, Tom Hege, Dennis Poterala. **Back Row:** John Wilson, Allen McCanless, Eddie Gavron, Phil Rosenbaum, Bill Ludwig.

Freshman Hi-Y

Front Row, Left to Right: Tommy Shuping, Nathan Harris, Ricky Doby. **Second Row:** Jimmy Freeman, Kent Roberts, Rick Smith. **Third Row:** Mickey Evans, Courtney Gee, Sam Purcell, Dean Marlin, Bob Hamlin, George Vaughan. **Back Row:** Ricky Torrence, Sammy Terry.

The Hi-Y Clubs are Christian organizations whose purpose is to create, maintain, and extend throughout the home, school, and community high standards of Christian character. There is one club for each class and any boy wishing to join may do so. The clubs meet two times a month and have inspirational and interesting programs. Each club's main objective is to perform a number of service projects. The service projects are financed by money received from numerous money-making projects performed by the club. Representatives from each club attend a State Convention in the Fall of each year.

Front Row, Left to Right: Jeanette Murphy, Judy Loflin, Judy Hess, Brenda Waller, Linda Williams, Sue Ann Horton. **Second Row:** Delores Evans, Phyllis Albright, Jane Moore, Nancy Simmerson, Sandra Hopper, Nancy Hayworth. **Third Row:** Vickie Koontz, Jo Ann Kirsch, Nancy Peacock, Eunice Ramsey, Theda Bundy, Nancy Welch, Faye Peck. **Last Row:** Ernestine Craig, Alma Coble, Georgia Peele, Robbie Lineberger, Carolyn Ashe, Marianne Waldvogel, Linda Bradshaw, Margie Kirk.

Tri-Hi-Y

Xi Tri-Hi-Y

Front Row, Left to Right: Sunny Spires, **President;** Jeannie Smith, **Vice-President;** Kay Nussman, **Secretary;** Kay Isenhour, **Treasurer;** Terri Singer, **Chaplain. Second Row:** Marian Ruth, Nancy Wallace, Susan Morris, Peggy Campbell, Donna Brown. **Back Row**: Eleanor Mattox, Marcia Sned, Margie Gregory, Anita Taylor, Churchill Bradshaw, Nancy McCall, Mary Frances Carrigan, Laurie Cress, Patsy Humphries, Virginia Leazer.

The Tri-Hi-Y Clubs are Christian organizations whose purpose is to create, maintain, and extend throughout the home, school, and community high standards of Christian character. There are two clubs from each class, and anyone may join if he desires. The clubs usually meet two times a month and have very inspirational and interesting programs. There is competition among the clubs to see which one can perform the most service projects. Money to finance these projects for the school and community is earned through numerous money-making projects.

Alpha Omega Tri-Hi-Y

Front Row, Left to Right: Julia Carpenter, Hartselle Frame, Sue Jacobs, **Secretary;** Fran Heilig, **Vice-President;** Ella Harry, **Treasurer. Second Row:** Toni Cline, Liz Glenn, Susan Butler, Jenkie Krider, Mikell Mull, Georgianna McCanless, Nancy Reignwater, Millie Carter. **Back Row:** Nancy Peeler, Kay Thomason, Suzanne Wallace, Jane English, Linda Horner, Leigh Graham, Mary Frances Mitchell, Dorothy Mayfield.

Tri Gamma Tri-Hi-Y

Front Row, Left to Right: Diana Stein, **President;** Sudonna Eller, **Vice-President;** Carolyn Grim, **Secretary;** Pat Bailey, **Treasurer;** Nancy Rankin. **Second Row:** Judy Wiggington, Margaret Reisner, Bonnie Barnhardt, Martha Barnhardt, Ann Kimble, Sue McCanless, Georgetta Pinkston, Jane Horner. **Third Row:** Anne Blackenship, Sandy Tennant, Claudette Roberts, Carol Brinkley, Carol Feezor, Judy Everhart, Linda Peeler, Vicki Roberts, Joyce Earnhardt, Anne Hoffner. **Fourth Row:** Pat Mickey, Michell Hyman, Donna Crutchfield, Barbara Mull, Frances McIntyre, Brenda Zumpano, Jean Allen, Barbara Jean Leonard. **Back Row:** Kitty Kimball, Nancy Belk, June Kluttz, Patti Troutman.

Philias Tri-Hi-Y

Front Row, Left to Right: Dottie Rendleman, **President;** Mary Rouche McCanless, **Vice President;** Toni Watson, **Secretary;** Betsy Dearborn, **Treasurer;** Montye Harris, **Chaplain. Second Row:** Carolina Clement, Linda Weant, Loretta Heilig, Carol DeLoche, Cathy Clifton, Brenda Atwell, Susan Goodman, Donna Carter. **Third Row:** Lynn Carter, Kay Wallace, Carol Smith, Betty Hudson, Cassandra Shives, Brenda Kinder, Camille Clamp. **Fourth Row:** Suzanne Tate, Marilyn Overton, Judy Rochelle, Joy Swicegood, Jackie Ruth, Frances Kesler. **Back Row:** Vicki Tysor, Karen Cole, Barbara Moser, Mary Faust, Bodie Kavanaugh.

Excelsior Tri-Hi-Y

Front Row, Left to Right: Ann Stone, **President;** Gay Stirewalt, **Vice President;** Gayle Reeves, **Secretary;** Vicki Stone, **Treasurer;** Jan Harrison, **Chaplain. Second Row:** Martha Burke, Patsy Cooper, Sabra Cope, Sandra Helms, Sandy Collins, Martha Hall, Pat Hand. **Third Row:** Mary Ann Swicegood, Ann Bernhardt, Judy Cress, Donna Haire, Nancy Withers, Judy Lindsay, Sheila Bost. **Fourth Row:** Lynn Sturky, Suzanne Simmerson, Pat Cheney, Betty Dibrell, Cynthia Atkins, Libby Link, Margaret Beretsky, Glenna Hopper, Jane Bessent, Harriet McGinnis, Sylvia Everhardt, Millie Carson, Dorothy Hinds, Ann Simpson, Kay Mize. **Back Row:** Pat Marshall, Leda Shuping, O'Anna Johnson, Judy Lewis, Argie Butler, Patty Ritchie, Nancy Earnhardt, Sara Moss.

Sigma Chi Tri-Hi-Y

Front Row, Left to Right: Pat Wilhelm, Linda Garrett, Terry Fuller, Wanda Beaver, Martha Young. **Second Row:** Alice Faison, Linda Artz, Peggy Pinkston, Pat Heffner, Kathy Lanning. **Third Row:** Patty Welch, Jean Gatty, Mary Morris, Brenda Artz, Kitty Mize, Pat Roark. **Fourth Row:** Brenda Shadrick, Paula Hester, Toby Sides, Lynn Edmunson, Virginia Rodman. **Back Row:** Ann Landrum, Cornelia Little, Pam Motley, Gloria Hahn, Gayle Clingenpeel.

Gamma Beta Tri-Hi-Y

Front Row, Left to Right: Cindy Arthur, Terry Rary, Gail Goodman, Terri Lentz, Elaine Phillips. **Second Row:** Susan McWilliams, Sally Carpenter, Patsy Smith, Sherry Rary, Kay Brockman, Bunny Clawson, Jane Hoffman Ann Rouzer. **Third Row:** Susan Mattox, Ann Mendenhall, Terri Cline, Betsy Walters, Vickie Hamilton, Brenda Saleeby, Debbie Fain, Yolanda Roseman. **Fourth Row:** Brooke Reynolds, Betsy Bovard, Linda Monroe, Barbara Efird, Diana Blackwell, Gail Detty, Linda Beaver, Cindy Gill, Lynn Moore. **Back Row:** Susan McCall, Susan Thurston, Becky Richards, Gloria Bonds.

National Honor Society

Front Row, Left to Right: Ike Brisson, Ernestine Craig, Laurie Cress, Jeannie Smith, Bill Busby. **Back Row:** Robert Angell, Rudy Busby, Bill Hight, Arnie Snider, Robert Cheek, Britt Snider, Carl Bickers.

By having a doughnut sale, helping teachers at exam time, attending the state convention, and helping with schedules during the summer, the N.H.S. this year kept very busy. Members are elected by a vote of the faculty in their junior or senior year after they have proved themselves satisfactorily in having the qualities of scholarship, leadership, character, and service. They are taken into the club in the spring at a solemn candlelight induction ceremony. The juniors must have a scholastic average of 92 or above; seniors, 90.

Quill and Scroll

Front Row, Left to Right: Jim Monroe, Mary Ann Lane, Bill Hight. **Back Row:** Arnie Snider, Jeannie Smith, Sonny Pepper, Britt Snider.

This is an honorary journalistic society honoring outstanding members of the **Yellow Jacket** and **Echo** staffs for their work on these two publications. New members are taken in each spring at a candlelight service. The club this year sold calling cards to the seniors and with the profits of this sale held a press banquet for both staffs in the spring.

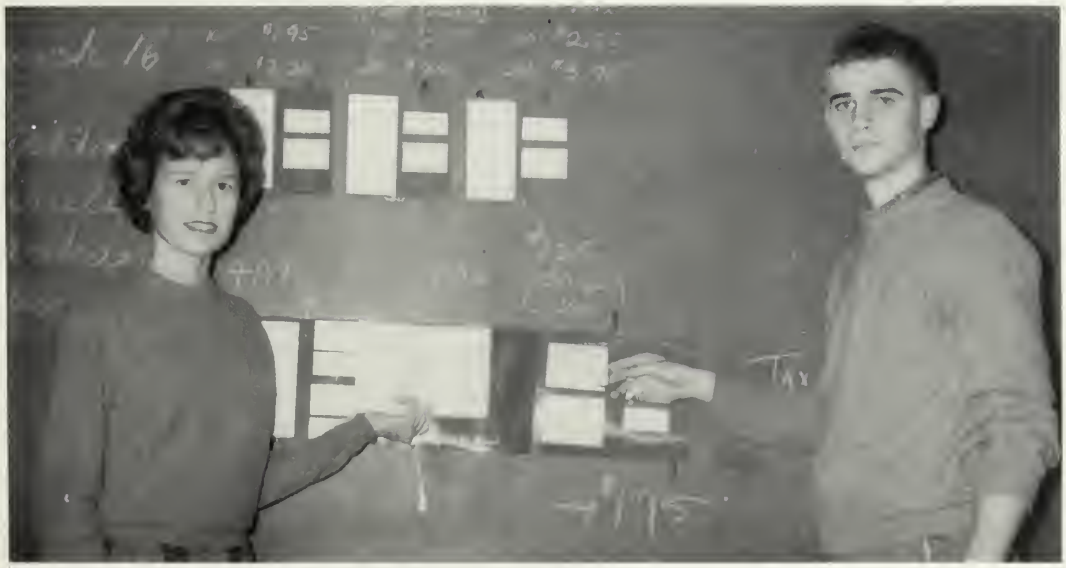

Junior Classical League

SANDY TENNENT
President

JULIA LINDSAY
Treasurer

RONNIE PARKS
Vice-President

LYNDA WEANT
Secretary

This is a national organization whose membership is composed of any senior, junior, or sophomore who has taken Latin and is interested in carrying out the purpose of the club, which is to encourage an interest in ancient Greece and Rome and their contributions to our civilization. This year's club attended the state convention in Chapel Hill and participated in class club programs.

Roman Banquet

MISS GORDNER

TONI CLINE and BILL WEBB

MRS. FOWLER

The highlight of the year for all Latin students was the annual Latin Banquet, the night when everyone became Romans and made merry at the banquet, which consisted of the traditional menu beginning with eggs and ending with apples. Beautiful decorations, realistic slaves, and candlelight gave the atmosphere of an ancient Roman atrium and made this an unforgettable night for all.

"Very stylish," says Julius Caesar.

These slaves don't seem to be mistreated.

D. E. Club

Front Row, Left to Right: Brenda Dudney, Brenda Snead, Bonnie Hatley, Margaret Thompson, Ronnie Bassinger, David Cooper. **Second Row:** Ronnie Hatley, Andy Ciaremello, Jean Doby, Mary Horton, Judy Montgomery, Patsy Thompson, Linda Huneycutt, Martha Roystan, Betty Ingram, Martha Ray, Elaine Whitley, Glenda Stephens, Marlene Blackwelder, Celia Stutts. **Back Row:** Jerry Kearns, Shelton Sheppard, Ray Fogner, Vic Shives, Howard Miller, Marvin Burrell, Steve Bostian, Bill Plant, Danny Stodard, Ben Kirk, Fred Bassinger, James Gaffney.

With very efficient officers this year's Distributive Education Club was one that everyone was proud of. In attempting to develop a respect for education in marketing and distribution, the members of the club participated in many worth-while projects, such as giving benches to the school and selling programs at football games. This helped not only the school, but also the community.

Front Row, Left to Right: Faye Peck, Sylvia Everhardt, Pat Mickey, Glenda Hopper. **Second Row:** Sue Bowler, Janie Brown, Brenda Coats, Camille Clamp. **Third Row:** Brenda Shadrick, Bunny Brower, Donna Richards, Jean Gaddy, Ann Ritchie. **Fourth Row:** Nancy Whithers, Sandra Helms, Billie Gale Martin, Virginia Fellows. **Fifth Row:** Sandra Smith, Pat Chaney, Jane Bessent, Leda Shuping, Dotty Rebhan, Becky Blyd. **Back Row:** Bea King, Judy Mesimer, Sandra Rogers, Sue Honeycutt, Julie Ingram.

Future Homemakers of America

Future Teachers of America

Front Row, Left to Right: Helen Poteat, Carol Feezor, Barbara Mull, Anita Taylor. **Second Row:** Mary Frances Mitchell, Nancy Rankin, Sue McCanless, Judy McInnes, Jo Martell, Ann Blankenship. **Back Row:** Kay Nussman, Nancy McCall, Sue Jacobs, Suzanne Wallace, Churchill Bradshaw, Susan Morris, Judy Ridenhour, Marcia Sned, Nancy Peeler, Nancy Belk, Jo Ann Kirsh.

Masque and Wig

Front Row, Left to Right: Jimmy Day, Clay Burleson, Marcia Sned, Pierce Pratt, Rudy Busby. **Second Row:** Pat Samuels, Zandra Harrison, Susan Griggs, Susan Gregory, Barbara Bryant. **Back Row:** Barbara Mull, Marian Ruth, Janie Brown, Jean Allen, Robert Cheek, Bruce Owen.

You're sure this is a student?

Practice makes perfect, so they say.

Studying is a part of dramatics, too.

The Masque and Wig is a fine arts club whose purposes are to develop appreciation and interest in good drama and to provide opportunities for worthwhile creative activities. This year's club presented assemblies and programs for our student body and collaborated with the Music Department in the production of South Pacific.

Science Club

First Row Left to Right: Susan Taylor, Hugh Willard, Perry Marshall, Richard Pence, Dottie Rendleman, Robin Chandler, Sylvia Everhart. **Last Row:** Harold Ritchie, Jimmy Knight, Eddie Reynolds, John Isenberg, Joe Goldman, Bill Ludwig.

Debating Team

Front Row, Left to Right: David Rendleman, Diana Stein, Pat Bailey, Carolyn Grim, June Kluttz, Ann Brownlee. **Back Row:** Bill Hight, Dick Bulla, Britt Snider, Bob Moser, Arnie Snider, Mr. Richardson.

This year the members of the Varsity Club, in striving to create good, clean interest in athletics and to promote good sportsmanship, used their brains as well as their brawn in following the directions of their very good officers in projects to serve the school.

Varsity Club

By monitoring in the cafeteria, working at the concession stand during basketball season, and helping the athletic department whenever possible, this club was a great benefit to good ole Boyden.

The G. A. A. is an association for girls to promote an interest in athletics. Most of the girls in the club have a letter or are working for one. By participating in intramurals, they acquire points. One hundred points are needed to earn a letter.

G. A. A.

The club this year was very big, but not a single girl neglected to do her part in their projects. They worked hard and made this year a very successful one for their club.

Junior Music

This club is made up of young musicians who taken an active part in the music program at Boyden and who want to further the interest in music in all the students.

All State Band

These Boydenites are among the best high school musicians in the state. They are—**Front Row, Left to Right:** Martha Hall, John Stahl, Ricky Doby, Tom Shuping. **Second Row:** Martha Sue Baker, Theda Bundy, Judy Everhardt, Barbara Efird. **Back Row:** Kay Pinkston.

French Club

Front Row, Left to Right: Laurie Cress, Robin Chandler Eddie Reynolds. **Second Row:** Jeannie Smith, Rudy Busby, Mary Frances Carrigan, Barry Lentz. **Third Row:** Marianne Waldvogel, Ann Brownlee, Kay Isenhour, Robert Angell, Barbara Blalock, Michael Rowland. **Fourth Row:** Terri Singer, Zandra Harrison, Robbie Lineberger, Judy Johnson, Nancy Glover, Judy Hess, Sonny Pepper, Billy Saunders, Bob Moser, Nancy Peacock, Robert Cheek, Nancy McCall. **Standing:** Bucky Beaver, Holt Grace, Arnie Snider, Jim Monroe, Bill Hight, Miss Marston, Fran Heilig, Ernestine Craig, Bob Bryant.

Spanish Club

Front Row, Left to Right: Mrs. Kesler, Vickie Koontz, Churchill Bradshaw, Marian Ruth, Susan Morris Anita Taylor, Jane Moore, Sue Ann Horton. **Second Row:** Bill Jarrett, Jimmy Goodman, Fred Ayash, Clay Burleson, John Isenberg, Hugh Willard, David Safrit, H. C. Ledbetter, Bill Busby. **Third Row:** Kent Gudger, Albert Carpenter, Wayne Eller, Tommy Phipps, Irvin Parnell, Dickie Arey, Dennis Lamb, Garland Koontz. **Fourth Row:** Jerry Yountz, Larry Wagoner, Steve Jarrell, Winky Clingenpeel, Jimmy Hillard. **Fifth Row:** Al Propst, Butch Weant, George Kluttz, Doug Oakes. **Back Row:** Jim Riddle, John Barker, Coy Humphrey, Richard Brownlee, Tommy Lilly.

Front Row, Left to Right: Ann Welch, Jo Ann Kirsch, Barbara Oxendine, Janet Bearden, Patsy Cook. **Second Row:** Nancy Simmerson, Linda Bradshaw, Sandra Hopper. **Third Row:** Tommy Goodman, Mike Gwynn, Wayne Kerns, Wayne Hayworth, David Wood. **Back Row:** Steve Jarrell, Doug Oakes, Cliff Mize, Mike Bilyeu, Larry Butler, Fred Bassinger.

Library Club

The Boyden High School library staff is composed of students in the 10th, 11th, and 12th grades. Boys are used for the audio-visual program, and both boys and girls help with circulation of books and magazines, attendance, filing, and processing new books.

Future Nurses

The Future Nurses' Club was started at Boyden this year for the first time. The objective of the club is to acquaint its members with all phases of nursing and to help them decide if this is the career they would like. These hard-working girls gave much service to the hospital and the community through volunteer work. This organization is certainly a credit to Boyden.

Front Row, Left to Right: Jeanette Murphy, Nancy Simmerson, Millie Carter, Sandy Tennent. **Back Row:** Martha Barnhardt, Patti Troutman, Peggy Pinkston, Brenda Zumpano, Kay Ward, Bonnie Barnhardt.

Music

Marching Band

Concert Band

Dance Band

Pep Band

Majorettes

KAY PINKSTON
Drum Majorette

Our majorettes did an outstanding job of working up routines for each half-time show at our football games and leading the band in many parades. New majorettes are chosen in the spring by the present majorettes. Once elected, they serve until they graduate.

ERNESTINE CRAIG
Head Majorette

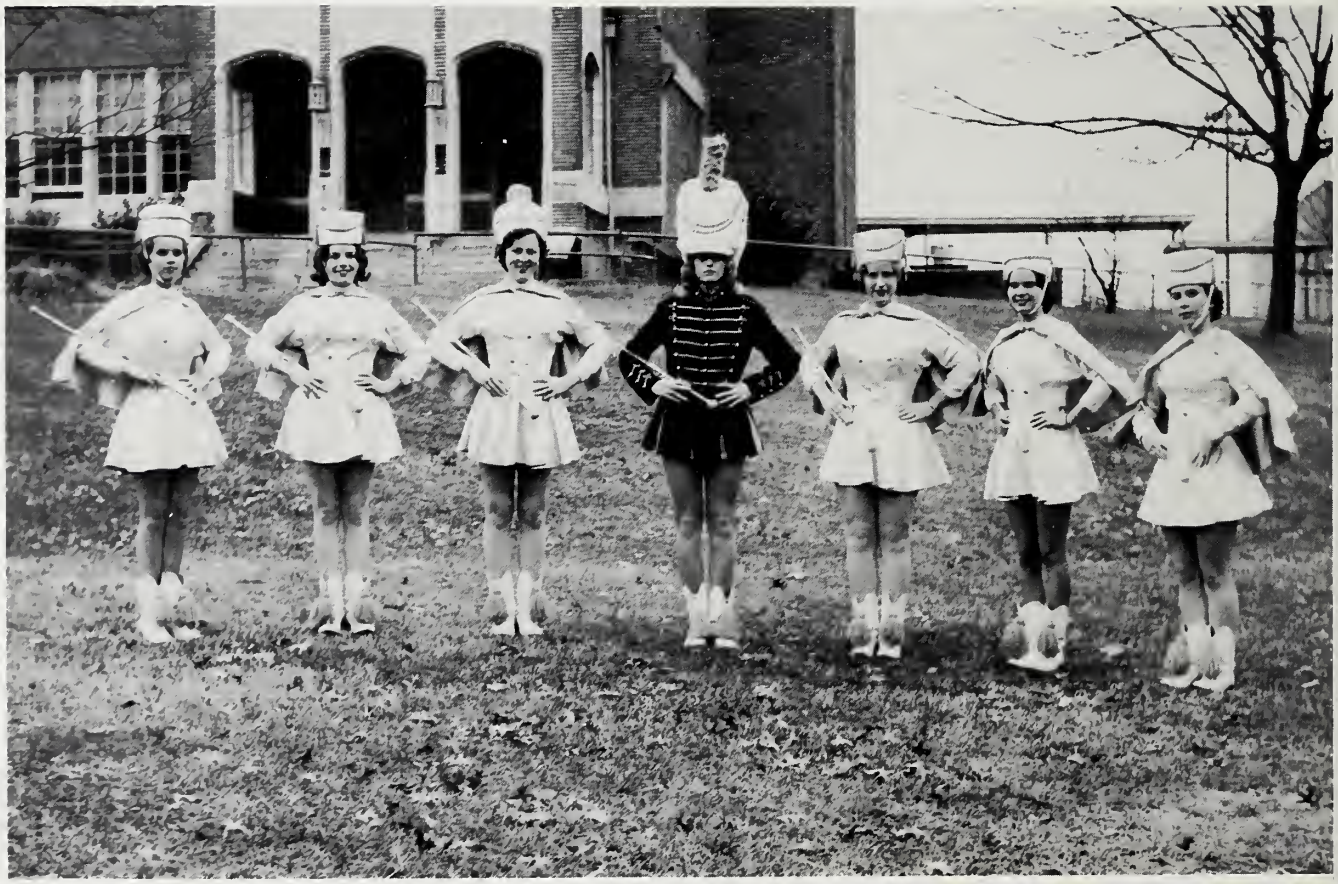

Majorettes

JUDY JOHNSON

VICKI TYSOR

GEORGETTA PINKSTON

SANDRA HOPPER

THEDA BUNDY

JEAN ALLEN

MARY ANN LANE and KEN HOOVER

BILL HIGHT and NANCY WALLACE

SUSAN GRIGGS

"South Pacific"

Come on Lieutenant, hit that note!

There's Mike Rowland, Boyden's own Liberace.

Step . . . 1, 2, 3 . . . Kick . . . Step, Step

Bloody Mary is the girl I love.

Senior Chorus

Girls' Chorus

Freshman Chorus

Forty-Voice Choir

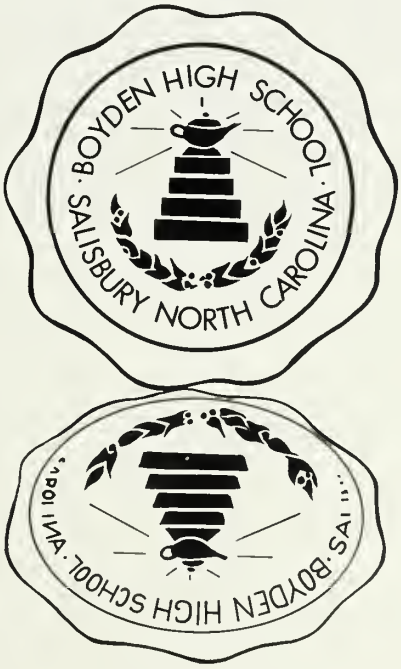

Sports

Front Row, Left to Right: Bryan Kluttz, Bobby Bassinger, Walter Bovard, Ellis Fisher, Charles Andrews, Richard Loman, Tommy Ludwig. **Second Row, Left to Right:** Stan Berkshire, Bill Webb, Robin Chandler, Jimmy Day, David Wood, Clay Burleson, Pierce Pratt, Butch Martin. **Back Row, Left to Right:** Bill Mangum, Bill Brewer, Wayne Eller, Andy Smith, Charles Sheehan, Raymond Raper, Bill Adams, Ligon Gillespie.

Boyden opened the 1961 season at home by facing a determined Kannapolis High School football team. In a hard fought game the "Jackets" played the "Little Wonders" to a 0-0 tie.

Sparked by David Wood's spectacular 80 or 90 yard run, the Jackets scored their first victory of the season over Lexington High School 7-0.

After a series of defeats to Myers Park, Charlotte Garringer, R. J. Reynolds, and High Point, the "Jackets" played well the rest of the season.

In the last four games they defeated Winston-Salem Gray, lost to Greensboro, tied a favored Burlington team, and ended the season with a sensational one-point victory over Greensboro Page.

Varsity Football 1961-62

Front Row, Left to Right: Cal Butler, Don Weinhold, Johnny Spencer. **Second Row, Left to Right:** Rudy Busby, Bill Humphrey, Coy Humphrey, Wayne Gudger. **Third Row, Left to Right:** Jay B. Hardister, Richard Reamer, Bill Douglas, Tommy Lynch, Bill Ludwig.

RUDY BUSBY

COY HUMPHREY

DAVID WOOD

Tri-Captains

Kannapolis	0-0	Boyden
Lexington	0-7	Boyden
Myers Park	30-0	Boyden
Garinger	19-6	Boyden
R. J. Reynolds	27-13	Boyden
High Point	31-7	Boyden
Gray	6-7	Boyden
Greensboro	19-6	Boyden
Burlington	0-0	Boyden
Page	13-14	Boyden

RUDY BUSBY

CLAY BURLESON

Senior

ROBIN CHANDLER

Stars

COY HUMPHREY

BUTCH MARTIN

Senior Stars

ANDY SMITH

RICHARD LOMAN

DAVID WOOD

JIMMY DAY

WAYNE ELLER

PIERCE PRATT

COACH GEORGE TATE

COACH HAL QUINN

COACH DON GRAHAM

COACH LUKE LIVINGSTON

The Team Behind The Team

Front Row, Left to Right: Jonny Blackmer, Benny Dunn, Kent Roberts, Dickie Penley, Larry Garwood, Boyd Burdette, Kent Kirchen, Jody Seymore, Steve Ramsey, Richard Johnson. **Second Row, Left to Right:** Jimmy Isenhour, Sonny Bassinger, Malcolm Blalock, Hoppy Honeycutt, Pritchard Carlton, Dan Kern, Johnny Wagner, Craig Reavis, Charlie Carter, Jimmy Killion, Tommy Gillis. **Back Row, Left to Right:** Lane Campbell, Bob Helms, Tommy Richards, Allan Jackson, Rex Bumgardner, Ralph Ray, Lane Loman, Tim Creech, Ricky Campbell.

First Row: Ike Brisson. **Second Row, Left to Right:** Jimmy Goodman, Butch Martin, Tommy Lilly, Billy Beaver, Paul Heilig, Robert Angell. **Back Row, Left to Right:** Dick Shuping, George Kluttz, Ray Earnhardt, Eddie Reynolds, Bill Adams, Bill Webb.

1961-62 Varsity Basketball Team

Boyden opened its basketball season this year by defeating West Rowan and North Rowan High Schools. After their first loss to Myers Park, the "Jackets" bounced back and closed the pre-Christmas season with two wins.

The first game after Christmas, Boyden defeated Burlington in overtime in a hard-fought duel. After defeating Lexington, Boyden dropped their second game to Gray High of Winston-Salem and their third

Left to Right: Eddie Reynolds, Ike Brisson, Paul Heilig, Coach Graham, Billy Beaver, Bill Webb.

to Myers Park.

After winning four of its next six games, Boyden's hopes for a berth in the state tournament were dimmed by defeats by Greensboro, High Point and Page. Then Boyden defeated Reynolds High School of Winston-Salem and closed out the season by losing to Greensboro Senior High.

Our team had a winning season, one of which all students were proud.

West Rowan	36-60	Boyden
North Rowan	42-46	Boyden
Myers Park	44-35	Boyden
North Rowan	33-37	Boyden
West Rowan	24-30	Boyden
Burlington	44-46	Boyden
Lexington	34-46	Boyden
Gray	45-34	Boyden
Myers Park	55-45	Boyden
Reynolds	34-44	Boyden
High Point	36-41	Boyden
Burlington	69-54	Boyden
Lexington	42-51	Boyden
Gray	55-44	Boyden
Page	39-55	Boyden
Greensboro	55-46	Boyden
High Point	69-49	Boyden
Page	60-50	Boyden
Reynolds	40-48	Boyden
Greensboro	47-40	Boyden

COACH DON GRAHAM

COACH HAL QUINN

Front Row, Left to Right: Brian Nussman, John McCanless, Dick Goodman, Charles Andrews, Hal Harrigan, John Harris, Eddie Owens, Dwight Jackson. **Back Row, Left to Right:** Eddie Murph, Dick Seiwell, Ronnie Parks, Eddie Basinger, John Shoaf, Stuart Cook, Butch Hall, Ronnie Brisson.

Track

Baseball-- Varsity

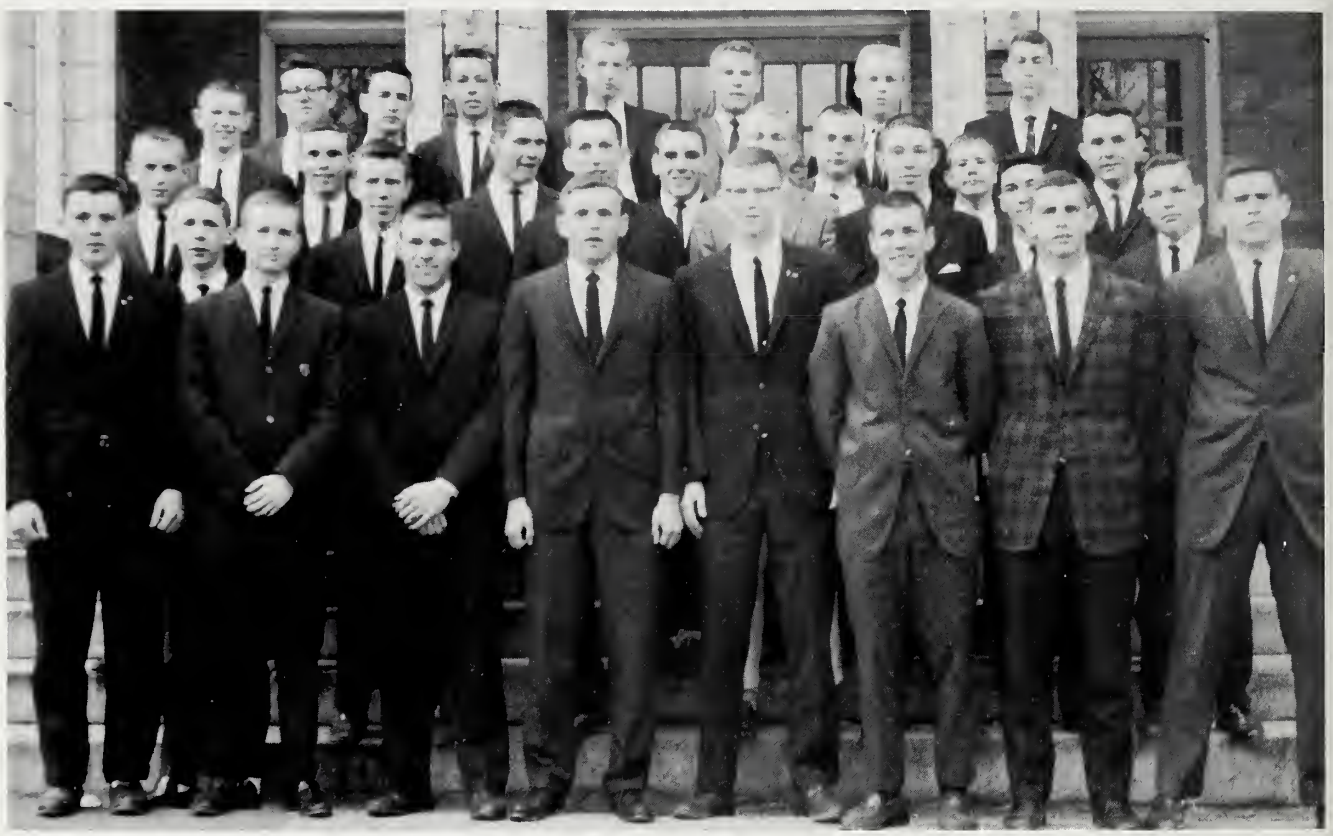

Front Row, Left to Right: Kent Gudger, Richard Loman, Ronnie Bassinger, David Wood, Tommy Lilly, Bill Jarrett, Ike Brisson, Butch Martin. **Second Row, Left to Right:** Butch Weant, Jimmy Knight, Bill Webb, Ray Earnhardt, Billy Beaver, Albert Carpenter, Wayne Eller. **Third Row Left to Right:** Butch Bassinger, Wayne Wood, John Bulla, Hal Harrigan, Dick Arey, Boyd Burdett, Clegg Honneycutt. **Back Row Left to Right:** Bill Mangum, Larry Cauble, Marvin Burrell, John Harris, Jay Crain, Raymond Raper, Bobby Wood, Dwight Jackson.

COACH JACK TURNEY

COACH LUKE LIVINGSTON

Boyden's baseball chances look good before the start of the season under Coach Jack Turney. After a good season last year, Boyden has an experienced team with the loss of only three starters. It certainly looks as if Boyden will be victorious in another of its fine team sports.

Starting Nine

BILL JARRETT

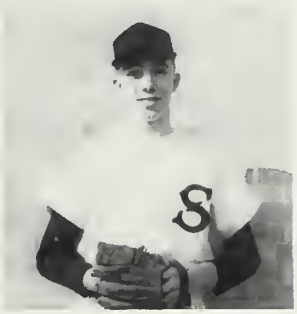

BILLY BEAVER

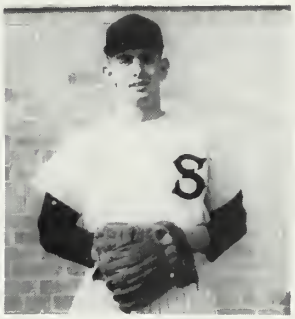

IKE BRISSON

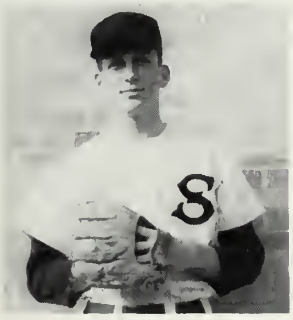

BILL WEBB

BUTCH MARTIN

HAL HARRIGAN

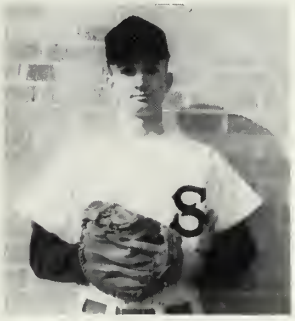

RICHARD LOMAN

TOMMY LILLY

DAVID WOOD

J. V. Baseball

Wrestling

First Row, Left to Right: John Carlton, Johnny Hall, Freddie Lee, Sandy Goodman, Bill Kenerly, Allan Rouzer. **Second Row Left to Right:** Richard Johnson, David Sharp, Clay Burleson, Robin Chandler, Ellis Fisher, Richard Reamer, Jay Hardister, Bill Fortune. **Back Row Left to Right:** Tommy Barnes, Mike Smith, Glenn Farabee, Drew Gillespie, Bob Helms, Holt Grace, Mark Arthur, David Perry.

For the first time in many years, wrestling became one of the most popular sports at Boyden.

Our team had a very fine season under the guidance of Coach Jack Turney. They won seven, lost five, and tied one.

Freddie Lee went undefeated this season for the second year in a row and went on to win the state championship.

Tennis

Front Row, Left to Right: Bill Goodman, Fulton Horton, Allen Glenn, Robert Angell, Bobby Bryant, Wade Rouzer. **Back Row Left to Right:** Coach Don Graham, Ken Shepard, Bill Hight, Ronnie Parks, Richard Pence, David Misenheimer.

Boyden's tennis hopes are kept alive this year by the return of five lettermen. We shall be playing an expanded schedule this year so that we can play all seven of our conference opponents. The new teams we shall play are Gray High of Winston-Salem and Page High of Greensboro.

Golf

Front Row, Left to Right: David Rendleman, Bo Scott, Bobby Moser, Jim Riddle, Asheley Overton. **Second Row, Left to Right:** Mike Erb, Bill Troxler, Charles Cowan, Bryce Beard, Fred Van Wagenen, Ronnie Smith. **Third Row, Left to Right:** Coach G. Ray Brown, John Ritchie, Butch Hall, Sam Purcell, Randy Brown, Richard Doby.

GOLF SCHEDULE

	Host Team
March 20	Page
March 29	Gray
April 5	Burlington
April 10	Lexington
April 17	Boyden
April 26	R. J. Reynolds
May 3	High Point
May 10	Greensboro Senior

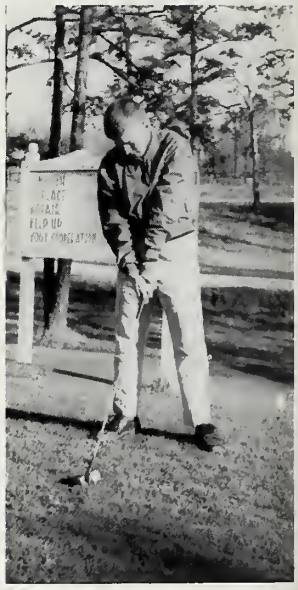

Intramurals

Shining faces and hard workers . . . these are our cheerleaders. Buzzing around in their uniforms at B. H. S., these girls became a special part of every Friday by selling "Beat" ribbons,

MARY ANN LANE

NANCY WALLACE

LIZ GLENN

MARY FRANCES CARRIGAN

TONI CLINE

Cheerleading

having pep rallies, and cheering at the football and basketball games. Thanks go to them for the fine job of kindling the B. H. S. spirit!

SUE JACOBS

SUSAN MORRIS

KAY NUSSMAN

JANE ENGLISH

SUSAN GOODMAN

Cheerleading

Homecoming

BUTCH MARTIN AND MARY FRANCES CARRIGAN

Here comes the winner!

And a close second!

Homecoming

Front Row, Left to Right: Mary Frances Carrigan, Nancy Wallace. **Back Row:** Jackie Ruth, Terri Singer, Ernestine Craig, Marcia Sned, Nancy McCall, Kay Wallace, Ella Harry, Sunny Spires.

After a week filled with hard work and exuberant spirits, the 1961 Boyden High School Homecoming was underway as the parade began at 3:00 Friday afternoon. The sophomore float—Stomp the Whirlies—was victorious. Our team did a great job and we were certainly proud of them.

During the halftime performance our new queen, Mary Frances Carrigan, was crowned by last year's queen Sara Lou Thomas. Queen "M. F." and king Butch Martin, along with her court, were honored at the Homecoming Dance sponsored by the cheerleaders.

As the clock struck 1:00 and Donnie Thompson's Combo hit the last note of "Shout," the magic night was over—only to be held in our memories forever.

Boyden was quite proud of Bill Busby this year for winning one of the coveted John Motley Morehead Scholarships, which will give him an expense paid education at the University of North Carolina for the next four years.

We would like also to congratulate three other outstanding Boyden boys who won scholarships after the annual went to press: Ike Brisson, who won a National Merit Scholarship and will go to North Carolina State College; Bill Hight, who won an Angier B. Duke Scholarship to Duke University; Michael Rowland, who won a George Foster Hankins Scholarship to Wake Forest.

Senior Directory

PHYLLIS ELAINE ALBRIGHT
Tri-Hi-Y: 2, 3, 4; GAA: 1.

MARTHA JEAN ALLEN
FHA: 3; Glee Club: 1.

ROBERT JONES ANGELL
Honor Roll: 1, 2, 3, 4; Key Club: 2, 3, 4; Tennis: 1, 2, 3, 4; Varsity Basketball: 3, 4; NHS: 3, 4; **Echo**: 4; Vice President Homeroom: 1; Citizen of the Day: 1; Student Council: 4; Latin Club: 1, 2; French Club: 4; Freshman Basketball: J. V. Basketball: 2; Honor Scholastic Award: 2, 3, 4.

RICHARD ALLEN AREY
Baseball; Track; Freshman Basketball; Spanish: 3, 4; Intramural Manager: 1, 2.

HARRY MARK ARTHUR
Wrestling: 1, 2, 3, 4; Varsity Club: 3, 4; Hi-Y: 3, 4; Football Team: 2.

CAOLYN JEAN ASHE
Honor Roll: 1, 2, 3, 4; Tri-Hi-Y: 1, 2, 3, 4; Vice President Homeroom: 1, 2; GAA: 1; Latin Club: 1, 2; Honor Scholastic Award: 2, 3, 4; JCL: 1, 2.

FRED AYASH
President Spanish Club: 1; Hi-Y: 1.

JOHN COOMBS BARKER
Freshman Football; Hi-Y: 3, 4; Spanish Club: 3, 4.

FRED MARTIN BASINGER, JR.
DE: 3, 4.

RONALD LEE BASINGER
DE: 3, 4; Vice President DE: 4; Football: 2; Baseball: 1, 2; Library Club: 3,4.

JANET REBECCA BEARDEN
Traffic: 4; FTA: 4.

WILLIAM CLYDE BEAVER
Honor Roll: 1, 2, 3, 4; Baseball: 1, 2, 3, 4; Basketball: 1, 2, 3, 4; Key Club: 2, 3, 4; Varsity Club: 2, 3, 4; Treasurer of Class: 3, 4; Treasurer Key Club: 3, 4; President of Homeroom: 1, 2, 4; Vice President Homeroom: 3; Citizen of the Day: 1; Most Personality Superlative; Marshal; Devotions Chairman of SA: 4; Citizen of the Yellow Jacket: 3.

CARL GORDON BICKERS
Honor Roll: 1, 2, 3, 4; NHS: 3, 4; Junior Music Club: 3, 4; Pep Band: 2, 3, 4; Dance Band: 2, 3, 4; National Merit Scholarship Finalist.

MINNIE MARLENE BLACKWELDER
Tri-Hi-Y: 2; DE: 3, 4; Secretary of DE: 3; GAA: 1.

BARBARA MARIE BLALOCK
Honor Roll: 1, 2; Tri-Hi-Y: 2, 3, 4; GAA: 1, 2; FHA: 1, 2, 3; Latin Club: 1, 2; Girls' State; Honor Scholastic Award: 2, 3, 4; JCL: 2.

HOYLE STEVE BOSTIAN
Distributive Education: 3, 4.

ELEANOR CHURCHILL BRADSHAW
Tri-Hi-Y: 1, 2, 3, 4; Latin Club: 1, 2; Spanish Club: 3, 4; Future Teachers of America: 4.

LINDA ELIZABETH BRADSHAW
Tri-Hi-Y; Spanish Club: 4.

ISAAC HENRY BRISSON
Honor Roll: 1, 2, 3, 4; Basketball: 2, 3, 4; Baseball: 2, 3, 4; Key Club: 2, 3, 4; Varsity Club: 2, 3, 4; Class President: 2; Secretary Key Club: 3, 4; Citizen of the Day: 2, 3; National Merit Scholarship Semi-Finalist: 4; Boys' State Delegate: 3; Junior Rotarian: 4; Inter-Club Committee Chairman of S. A.: 4; President of homeroom: 1; Vice President of homeroom: 4; Marshal: 4; Nominee for Morehead Scholarship: 4; Captain of basketball team: 4; Program Chairman of J. C. L.: 2; National Honor Society: 3, 4; Vice President of Latin Club: 1; Program chairman of Latin Club: 2; Student Council: 1, 2, 4; Citizenship Committee: 3; Scholastic Awards Assembly: 2, 3, 4.

DONNA ANNE BROWN
Tri-Hi-Y: 1, 2, 3, 4; Treasurer of homeroom: 2; Masque & Wig: 3; Cutest Superlative: 4.

MARGARET HELEN BROWN
G. A. A.: 1, 2; Vice President of G. A. A.: 2; J. C. L.: 1, 2, 3; Girl's Varsity Basketball: 1, 2; Corresponding Secretary of Tri-Hi-Y: 3; Vice President of Tri-Hi-Y: 4; Tri-Hi-Y: 2, 3, 4; Most Athletic Superlative: 4; Secretary and Treasurer of homeroom: 4; Latin Club: 1, 2.

DORIS ANN BROWNLEE
Honor Roll: 1, 2, 3, 4; Jr. Music Club: 3; Band: 1, 2, 3; All-State Band: 3; N. C. Band: 2, 3; Tri-Hi-Y: 1, 2, 3, 4; J. C. L.: 2, 3, 4; F. H. A.: 1; G. A. A.: 1, 2; Girls' State: 3; Debating: 3, 4; Honor Assembly: 2, 3; Band Letter Club: 2, 3.

RICHARD FRANCIS BROWNLEE
Latin Club: 1, 2; J. C. L.: 2; Senior Hi-Y: 4; Junior Music Club: 3, 4; Dance Band: 2, 3, 4; Pep Band: 3, 4.

ROBERT TERRY BRYANT
Key Club: 2, 3, 4; Varsity Club: 2, 3, 4; Tennis: 2, 3, 4; J. C. L.: 1, 2; French Club: 4.

WALTER SPENCER BULLA
Honor Roll: 1, 2; J. C. L.: 2, 3; Senior Council Member: 4; Debating: 3, 4; Boys' State: 4; Wildacres: 3.

THEDA TUCKER BUNDY
Tri-Hi-Y: 1, 2, 3, 4; Most Original Superlative: 4; F. H. A.: 1, 2, 3, 4; Treasurer of homeroom: 4; Majorette: 2, 3, 4; J. C. L.: 1, 2, 3, 4; Jr. Music Club: 3, 4; Secretary of Jr. Music Club: 4; G. A. A.: 1, 2, 3, 4; Girls' Basketball: 2; Band Letter Club: 4; All-State Band: 4; Citizen of the issue.

CLAY ORVAL BURLESON
Football: 1, 2, 3, 4; Baseball: 4; Wrestling: 1, 2, 3, 4; Track: 3, 4; Hi-Y: 3, 4; Spanish Club: 3, 4; Masque & Wig: 4; Football Manager: 4; Chorus: 3, 4; Vice President of homeroom: 1.

Senior Directory

MERLE RUDY BUSBY

Honor Roll: 1, 2, 3; Key Club: 2, 3, 4; Varsity Club: 3, 4; N. H. S.: 3, 4; Treasurer of N. H. S: 4; Masque & Wig: 4; Football: 1, 2, 3, 4; Most Improved Football Player: 3; Tri-Captain of Football: 4; Most Likely to Succeed Superlative: 4; Basketball: 1, 2; Latin Club: 1, 2; Chairman of Stage Crew: 4; Youth Fitness Conference: 3.

WILLIAM JARVIS BUSBY

Honor Roll: 1, 2, 3, 4; Key Club: 2, 3, 4; N. H. S.: 3, 4; Track: 3, 4; Morehead Scholarship Finalist: 4; National Merit Semi-Finalist: 4; Most Intellectual Superlative: 4; Scholastic Awards Assembly: 2, 3, 4; Treasurer of homeroom: 1; Vice President of homeroom: 2; JV Football: 3.

LARRY BUTLER

Varsity Club: 2, 3, 4; JV Football: 1; Varsity Football: 2, 3; Wrestling: 1, 2, 4; President of homeroom: 1; Hi-Y: 4; Library Club: 3, 4.

PEGGIE MARIE CAMPBELL

Secretary of homeroom: 1, 3; Tri-Hi-Y: 1, 2, 3, 4; Vice President of Tri-Hi-Y: 2; Spanish Club: 3, 4; Masque & Wig: 4; F. T. A.: 4; Sophomore Waitress: 2.

PERRY ALBERT CARPENTER

Chorus: 3, 4; Forty Voice Choir: 3, 4; Oklahoma: 3.

MARY FRANCES CARRIGAN

Honor Roll: 1, 2; Jr. Civitan: 2, 3, 4; Cheerleader: 2, 3, 4; Co-Chief Cheerleader: 4; Marshal: 4; Managing Editor of "Echo": 4; Honor Awards Assembly: 2, 3; Miss Varsity Club: 4; Most Popular Superlative: 4; Citizen of the Day: 1, 2, 3; President of homeroom: 1, 2; Sophomore Waitress: 2; Tri-Hi-Y: 1, 2, 3, 4; Treasurer of Tri-Hi-Y: 2; President of Latin Club: 1, 2; J. C. L.: 2, 3; Chairman of Latin Banquet: 2; Homecoming Queen: 4; Junior Altrusan: 4; French Club: 4; Student Government: 1, 2, 4; Miss Merry Christmas: 4; College Day Sponsor: 4.

JOE VERNON CATHEY

Hi-Y Club: 3, 4.

ROBERT LINDON CHANDLER, III

Football: 1, 2, 3, 4; Wrestling: 3, 4; Track: 3, 4; Hi-Y: 3, 4; Varsity Club: 3, 4; French Club: 4; Basketball: 2.

ROBERT LEWIS CHEEK

Honor Roll: 1, 2, 3; Key Club: 3, 4; N. H. S.: 3, 4; Traffic Committee: 3, 4; JV Basketball: 1, 2; National Merit Scholarship Semi-Finalist: 4; Acting Vice President of Class: 3; President of homeroom 309 and 102.

PATRICIA LOFTIN CLENDENIN

Chorus: 1, 4; Tri-Hi-Y: 3, 4; Treasurer Tri-Hi-Y: 4; G. A. A.: 1, 2, 3; F. H. A.: 1; Spanish Club: 4.

WINFRED JUDD CLINGENPEEL

Hi-Y: 1, 2; Track: 2, 3, 4; President of homeroom: 3.

ALMA LEE COBLE

Tri-Hi-Y: 2, 3, 4; F. H. A.: 1, 2; Latin Club: 1, 2.

PATSY SUE COOK

Band: 1, 2, 3, 4; Library Club: 4.

DAVID JEROME COOPER

Wrestling: 2; D. E.: 3, 4; President of D. E. Class: 3.

ERNESTINE CRAIG

President of Tri-Hi-Y: 1, 2, 3; President of homeroom: 1, 2, 3; Citizen of the Day: 1, 3; Top Ten Citizen: 3; Secretary of Student Body: 4; N. H. S.: 3, 4; State President of N. H. S.: 4; State President of Tri-Hi-Y Council: 4; President of Hi-Y-Tri-Hi-Y Interclub Council: 4; Best All Around Superlative: 4; Jr. Music Club: 3, 4; President of Jr. Music Club: 4; Jr. Civitan Club: 3, 4; Co-chief Marshal: 4; Senior Council: 4; Majorette: 2, 3, 4; Chief Majorette: 4; Secretary Treasurer of homeroom: 4; Secretary Treasurer of Chorus: 4; Secretary Treasurer of Band: 4; Girls' State: 3; Junior Altrusan: 4; Student Council: 2, 3, 4; Chairman of Jr. Red Cross: 2; Chairman of Public Relations: 3; G. A. A.: 1, 2, 3; Vice President of G. A. A.: 3; Homecoming Court: 4; Co-Decorations Chairman of Jr.-Sr.: 3; Girls' Basketball: 1, 2; J. C. L. 1, 2, 3; Latin Club: 1, 2; Honor Roll: 1, 2, 3; Scholastic Awards Assembly: 2, 3.

ANNIE LAURIE CRESS

Latin Club: 1, 2; G. A. A.; J. C. L.; Citizen of the Day; Tri-Hi-Y: 1, 2, 3, 4; Chorus: 4; Honors group: 2, 3; Marshal: 4; Secretary Junior Class; N. H. S.: 3, 4; Secretary of N. H. S.: 4; Junior Civitan: 4; Band Chairman for Junior-Senior: 3; Secretary-Treasurer homeroom: 4; Most Dependable Superlative: 4; Honor Roll: 1, 2.

VICKIE ANN CROWELL

Chorus: 2; Tri-Hi-Y: 3, 4; F. H. A.: 1.

JIMMY CARROLL DAY

Basketball: 1; Football: 2, 3, 4; Track: 3; Varsity Club: 3, 4; Hi-Y: 3; President of homeroom: 2, 3; Dramatics Club: 3, 4; Senior Hi-Y: 4.

BARBARA JEAN DOBY

D. E. Club: 4; F. H. A.: 1; Chorus: 2, 3.

BRENDA MADGE DUDNEY

Treasurer of D. E. Club: 4; Secretary of D. E. Class: 4; D. E. Club: 4.

CARROLL RAY EARNHARDT, JR.

Basketball: 1, 2, 3, 4; Jr. Civitan: 2, 3, 4; Stage Crew: 3, 4; Band: 1, 2, 3; Pep Band: 1, 2, 3; Baseball: 4; Hi-Y: 3, 4; Vice President Homeroom: 3; Wittiest Superlative: 4.

ROBERT ELLIS EARNHARDT, JR.

Jr. Civitan Club: 3, 4; Best Looking Superlative: 4; Hi-Y Club: 4.

MARGARET ARNOLD EASON

Honor Roll: 1, 2; Tri-Hi-Y: 1, 2, 3, 4; Latin Club: 1, 2; Spanish Club: 2; Best Dancer Superlative: 4; Honor Assembly: 2, 3; F. T. A.: 4.

WAYNE CLARK ELLER

Baseball: 1; Football: 3, 4; Chorus: 3, 4; 40 Voice Choir: 3, 4; Oklahoma: 3; Spanish Club: 4; Stage Crew: 4; Red Cross Chairman: 1.

MARY DELORES EVANS

Chorus: 1; G. A. A.: 2, 3, 4; Spanish Club: 4.

Senior Directory

JERRY MORGAN FLYNN
D. E. Club: 3; Chorus: 2, 3.

HILDA LEE GILPIN
Chorus: 1; Latin Club: 1, 2; Future Nurses' Club: 3; Tri-Hi-Y: 2, 3, 4; Chaplain of Tri-Hi-Y: 3, 4; F. H. A.: 1; Junior Altrusan: 4.

NANCY KAY GLOVER
Honor Roll: 1, 2, 3, 4; Honor Student; Vice President of Homeroom: 1; Secretary of Homeroom: 3, 4; Tri-Hi-Y: 2, 3; Latin Club: 1, 2; Vice President of Latin Club: 1; FHA: 1, 2; GAA: 1; Jr. Altrusan.

JAMES GOODMAN
Basketball: 1, 2, 3, 4; Key Club: 2, 3, 4; Vice President of Freshman Class; President of Homeroom: 2; Vice President of Homeroom: 3, 4; Hi-Y: 4; Citizen of the Day: 1, 2.

SANDERS EMERSON GOODMAN
Wrestling: 1, 2, 3, 4; Varsity Club: 1, 2, 3, 4; Hi-Y: 3, 4; Vice President of Hi-Y: 3; President of Homeroom: 1, 2, 3; Vice President of Homeroom: 4; Key Club: 2, 3, 4; Baseball: 1; Cutest Superlative; Freshman Personality; Treasurer of Latin Club: 1.

THOMAS GOODMAN
Key Club: 2, 3, 4; Wrestling: 2; Hi-Y: 4.

HOLT BUFF GRACE, JR.
Hi-Y: 2, 3, 4; Wrestling: 2, 3, 4; Track: 3, 4; Treasurer of Homeroom: 2, 3; Cross-country team: 4; Business Manager of Yellow Jacket: 4; Asst. Circulation Manager of Yellow Jacket: 3; Chorus: 1.

MARGARET OVERMAN GREGORY
Tri-Hi-Y: 1, 2, 3, 4; FTA: 4; Spanish Club: 4; Masque & Wig: 4.

SUSAN FRANCES GRIGGS
Tri-Hi-Y: 2, 3, 4; Most Musical Superlative; Chorus: 2, 3, 4.

KENT GUDGER
JV Baseball: 1; JV Basketball: 2; Baseball: 2, 3, 4; Wrestling: 4; Hi-Y: 3, 4; Spanish Club: 4.

MARY ELSIE HAHN
Latin Club: 1, 2.

BETSY LOUISE HANNOLD
Secretary of Homeroom: 3, 4; Girls' State: 4; Marshal: 4; Most Congenial Superlative; Tri-Hi-Y: 2, 3, 4; Honor Roll: 1, 2; Honor Student.

GAYLE ERWIN HARRISON
Tri-Hi-Y: 1, 2, 3, 4; Spanish Club: 3, 4; FHA: 1; GAA: 1; Secretary of Homeroom: 3; Wittiest Superlative.

ZANDRA CAROLYN HARRISON
Tri-Hi-Y: 1, 2, 3, 4; Junior Civitan: 3, 4; Treasurer of Tri-Hi-Y: 1; Treasurer of Masque and Wig: 4; FHA: 1; Treasurer of Homeroom: 1.

REBECCA LANE HART
Honor Roll: 2; Tri-Hi-Y: 2, 3, 4; Secretary of Latin Club: 1.

NANCY HAYWORTH
Honor Roll: 1; Tri-Hi-Y: 2, 3, 4; FHA: 1; GAA: 1; Chorus: 4; Latin Club: 1, 2; Exchange Editor of Yellow Jacket: 4.

WAYNE RICHARD HAYWORTH
Hi-Y: 3, 4; Library Club: 3, 4.

SHERRY ANN HEARN
Latin Club: 1, 2.

CALVIN BLAIR HELMS
DE Club: 3, 4.

JUDY ANN HESS
Honor Roll: 1, 2; Tri-Hi-Y: 2, 3, 4; Secretary of Tri-Hi-Y: 4; Latin Club: 1, 2; GAA: 1; Chorus: 1; Honor Student; FTA: 4.

WILLIAM PATTERSON HIGHT
NHS: 3, 4; President of NHS: 4; Vice President of Quill and Scroll: 4; 1st Vice President of SA: 4; 2nd Vice President of SA: 3; Lt. Governor of Boys' State: 3; Delegate to Boys' Nation: 3; News Editor of Boys' Statesman: 3; Editorial Editor of Yellow Jacket: 4; Key Club: 2, 3, 4; Jr. Rotarian; French Club: 4; President of Freshman Class; Treasurer of Sophomore Class; Tennis: 2, 3, 4; Treasurer of N. C. Scholastic Press Institute: 3; Top Ten Citizen; President of Homeroom: 1, 2; President of Latin Club: 2; Most Influential Superlative; Honor Student.

JAMES WARREN HILLARD
Spanish Club: 1, 2; Baseball: 3; Hi-Y: 3; Treasurer of Homeroom: 1.

MELINDA BLAIR HOLDER
Honor Roll: 1, 2; Tri-Hi-Y: 2; Latin Club: 2; French Club: 1; Spanish Club: 4.

BRENDA LOU HOLSHOUSER
GAA: 1; Chorus: 1, 4.

LINDA FAYE HONEYCUTT
Tri-Hi-Y: 2, 3; Chorus: 1, 2, 3; DE: 4; GAA: 1.

KENNETH RAYNAL HOOVER, JR.
Co-Sports Editor of the Echo; Jr. Civitan: 4; Student Council: 3, 4; President of Homeroom: 4; Vice-President of Homeroom: 3; Chorus: 1, 2, 3, 4; President of Chorus: 4; 40 Voice Chorus: 3, 4; Oklahoma: 3; South Pacific: 4; Library Club: 3; Stage Committee: 4

SANDRA KAY HOPPER
Band: 1, 2, 3, 4; Majorette: 2, 3, 4; Tri-Hi-Y: 2, 3, 4; Library: 4; Latin Club: 1.

MARY ELIZABETH HORTON
FHA: 1; Tri-Hi-Y: 3; Chorus: 2; DE Club: 4.

SUE ANN HORTON
Secretary of Homeroom: 1; Honor Roll: 1; Tri-Hi-Y: 2, 3, 4; Spanish Club: 4.

Senior Directory

COY HUMPHREY, JR.

Football: 1, 2, 3, 4; Basketball: 1, 2; Co-captain of Football: 4; Track: 1; Hi-Y: 1, 2; Forty Voice Choir: 1, 2; Oklahoma: 3; Mikado: 2; Vice President of Masque and Wig; Varsity Club: 3, 4.

PATRICIA LEE HUMPHRIES

Tri-Hi-Y: 1, 2, 3, 4; Dramatics Club: 2, 3, 4; Latin Club: 1, 4; J.C.L.: 4; GAA: 1, 2; FHA: 1.

MILDRED SUSAN HUNTER

Latin Club: 1; Spanish Club: 4; Secretary of Homeroom: 1; Tri-Hi-Y: 2, 3, 4; Secretary of Tri-Hi-Y: 2; Citizen of the Day: 1; GAA: 1.

BETTY JOAN INGRAM

DE Club: 3, 4.

JOHN DAVID ISENBERG, JR.

Jr. Civitan: 1, 2, 3, 4; Football: 1, 2, 3; Science Club: 3, 4; Spanish Club: 4.

KAY GORDON ISENHOUR

JCL: 1, 2; Latin Club: 1, 2; Tri-Hi-Y: 1, 2, 3, 4; GAA: 1; FHA: 1; Honor Roll: 1, 2, 3; Honor Student; Treasurer of Tri-Hi-Y: 3.

STEVEN EUGENE JARRELL

Varsity Club: 2, 3, 4; Hi-Y Club: 3, 4; Jr. Civitan: 4; Vice President of Homeroom: 2, 3; Tennis: 2, 3, 4; Spanish Club: 4; Treasurer of Homeroom: 1.

DORRANCE WILLIAM JARRETT

Baseball: 2, 3, 4; Jr. Civitan: 3, 4; Varsity Club: 3, 4; Vice President of Spanish Club: 4; Hi-Y: 3, 4; President of Homeroom: 1.

JUDITH HARRIS JOHNSON

Honor Roll: 1, 2, 3, 4; Honor Student; Girls' Basketball: 1, 2; GAA: 1, 2, 3, 4; Treasurer of GAA: 3, 4; Majorette 2, 3, 4; Band: 2, 3, 4; Jr. Music Club: 3, 4; Treasurer of Jr. Music Club: 4; Tri-Hi-Y: 1, 2, 3, 4; Treasurer of Tri-Hi-Y: 2; Jr. Civitan: 3, 4; President of Jr. Civitan: 4; Lt. Governor of Zone 6 of Jr. Civitan: 4; Most Influential Superlative; Vice President of JCL: 2; Latin Club: 1, 2,; Vice President of Homeroom: 1; Jr. Red Cross Chairman: 2, 3; Jr. Altrusan; Citizen of the Day: 1; Student Council.

JAMES JONES

Baseball Manager: 1.

EDWARD KING

Band: 1, 2, 3, 4; Hi-Y: 1, 2; Spanish Club: 1.

MARGARET LEE KIRK

FHA: 1; Tri-Hi-Y: 2, 3, 4; Latin: 1, 2.

JOANN TERESA KIRSH

Honor Roll: 1, 2; YJ Staff: 3; Feature Editor of YJ Staff: 4; FTA: 3, 4; FHA: 2; Library Club: 4; Senior Council: 4; JCL: 1, 2; Tri-Hi-Y: 2, 3, 4; Jr.-Sr. Committee: 3; FNA: 3.

GEORGE FISHER KLUTTZ

Football: 1, 2; Basketball: 1, 2, 3, 4; Hi-Y Club: 3, 4; Vice-president of Homeroom: 2, 4; Track: 3; Vice-president of Spanish Club: 4; Most Original Superlative: 4.

JAMES WOODROW KNIGHT

Honor Roll: 2, 4; Basketball manager: 2, 3, 4; Baseball manager: 3, 4; Hi-Y: 4; N. C. Boys' State delegate: 3; Member JCL: 1, 2, 3; Latin Club: 1, 2; Spanish Club: 3; Science Club: 4.

GARLAND WAYNE KOONTZ

Spanish Club: 4; Hi-Y: 3, 4; Basketball: 1, 2, 3; Vice-President Homeroom: 1, 3; Treasurer Homeroom: 1; Intramural Manager: 2.

JUDITH VICTORIA KOONTZ

Vice-President: 1; Treasurer Homeroom: 1; Latin Club; Tri-Hi-Y; Scholastic Award: 2, 3; F. H. A.; J. C. L.; Spanish Club; G. A. A.

DENNIS CLARKE LAMB

Spanish Club: 4; Intramural Manager: 1; Best Dancer Superlative: 4; Treasurer Homeroom: 2, 3; President Homeroom: 4; Hi-Y Club: 3, 4; Historian Hi-Y Club: 4.

MARY ANN LANE

President Homeroom: 1; Secretary Homeroom: 1, 2, 3; Secretary of Class: 2; Tri-Hi-Y: 1, 2, 3, 4; President of Tri-Hi-Y: 2; President of Interclub Council: 3; Vice-President of Interstate Council for Carolinas: 4; Sophomore Waitress: 2; Chairman Sophomore Waitresses: 3; Assistant Literary Editor of Echo: 3; Editor of Echo: 4; Cheerleader: 4; Co-Chairman Social Committee for S. A.: 4; Junior Civitan: 4; Student Council: 1, 2, 3, 4; Quill and Scroll: 3, 4; Secretary of Quill and Scroll: 4.

VIRGINIA LEAZER

Latin Club: 1; Band: 1; F. H. A.: 1, 2; Chorus: 3; Intramural Manager: 1.

HOMER CARL LEDBETTER

Chaplain of Hi-Y: 4; Treasurer of Spanish Club: 4.

FRED WILSON LEE

Varsity Club: 3, 4; Wrestling: 1, 2, 3; Wrestling State and Central Tournament Trophy; J. V. Football: 1, 2; Spanish Club: 4; 40 Voice Chorus: 3, 4.

BARRY CRAIG LENTZ

Key Club: 2, 3, 4; Treasurer Homeroom: 2; Latin Club: 1; French Club: 4.

THOMAS EDWARD LILLY

President of Class: 3; Hi-Y: 3, 4; Basketball: 1, 2, 3, 4; Baseball: 3, 4; Library Club: 3, 4; Spanish Club: 4; President of Spanish Club: 4.

ROBBIE LAFAY LINEBERGER

Honor Roll: 1; Tri-Hi-Y: 1, 2, 3, 4; FHA: 1, 2.

JUDITH SHARON LOFLIN

Chaplain of Tri-Hi-Y: 1; Secretary of Homeroom: 1; Chairman of Senior Float; Treasurer of Latin Club: 1, 2; Girls' Basketball Team: 1, 2.

Senior Directory

RICHARD LYNN LOMAN

Football: 4; Baseball: 4.

THOMAS LEE LYNCH

President of Homeroom: 3; Varsity Club: 3, 4; Hi-Y: 4; Football Manager: 2, 3, 4.

NANCY RACHEL McCALL

Honor Roll: 2; Sophomore Waitress; Citizen of the Day: 3; Tri-Hi-Y: 1, 2, 3, 4; Vice-President of Tri-Hi-Y 3; Homecoming Court: 3, 4; Chairman of Social Committee of S. A.: 3; Chairman of Recreation Committee of S. A.: 4; Co-circulation Manager of **Yellow Jacket:** 4; JCL: 2, 3; Chairman of Refreshments for Junior-Senior: 3; President of Homeroom: 3; Latin Club: 1, 2; FTA: 4; French Club: 4.

WILLIAM BRANCH MANGUM

Varsity Club: 1, 2, 3, 4; Hi-Y: 4; Masque & Wig: 3, 4; Most School Spirit Superlative.

MARVIN RAY MARTIN

Football: 1, 2, 3, 4; Baseball: 1, 2, 3, 4; Basketball: 1, 2, 3, 4; Varsity Club: 2, 3, 4; Best Hustler Award: 3, 4; President of Class: 2; Acting President of Class: 3; Overall-chairman of Junior-Senior: 3; President of Band: 4; Band: 1, 2, 3, 4; Key Club: 3, 4; Hi-Y: 3, 4; Treasurer of Hi-Y: 3; All-State Band: 3; President of Student Body: 4; Junior Rotarian: 4; Citizen of the Day: 3.

ELEANOR MITCHELL MATTOX

Tri-Hi-Y: 3, 4; Spanish Club: 4; GAA: 1, 2, 3.

WILLIAM GHOLSON MAYFIELD

Hi-Y: 3, 4.

HOWARD EUGENE MILLER

DE: 3, 4; Treasurer of DE: 4.

JAMES MADISON MONROE

Honor Roll: 1; Key Club: 2, 3, 4; Assistant Ad Manager of the **Yellow Jacket:** 3; Assistant Editor of the **Yellow Jacket:** 4; President of Quill and Scroll: 4; Publicity Chairman of SA: 4; Secretary of Homeroom: 2; Chaplain of Key Club: 3; French Club: 4; Baseball Manager: 1; Publicity Chairman of Junior-Senior: 3.

DOROTHY JANE MOORE

Honor Roll: 1, 3; JCL: 2; GAA: 1, 2; Latin Club: 1, 2; Spanish Club: 3, 4; Chorus: 3; Scholastic Honor Assembly: 3.

SUSAN GRIMES MORRIS

Cheerleader: 4; News Editor **Yellow Jacket:** 4; Secretary Tri-Hi-Y: 1; Tri-Hi-Y: 1, 2, 3, 4; Secretary Homeroom: 1, 2, 3; President Homeroom: 1; F.T.A.: 4; J. C. L.: 2, 3; Secretary Spanish Club: 3, 4; Sophomore Waitress: 2; Latin Club: 1, 2; Junior Woman: 4.

ROBERT PATRICK MOSER

Key Club: 2, 3, 4; V. P. Key Club: 3; Pres. Key Club: 4; Honor Roll: 1, 2; J. C. L.: 2, 3; Scholastic Honor Assembly: 2, 3; Golf Team: 1, 2, 3, 4; Citizen of the Day: 1, 2; Chrm. of Inter-Club Comm. of S. A.: 3; Varsity Club: 2, 3, 4; Treas. J.C.L.: 2, 3; Latin Club: 1, 2; Senior Council: 4; Pres. Homeroom: 1, 2, 3; Student Council: 1, 2, 3, 4.

JEANETTE MURPHY

Latin Club: 1, 2; Tri-Hi-Y: 1, 2, 3, 4; V. P. Tri-Hi-Y: 2; Sec. Tri-Hi-Y: 3; Citizen of Day: 2; Sec. Freshman Class; President of Homeroom: 1, 2, 3; Sec. Homeroom: 4; Junior Civitan: 4; V. P. F.H.A.: 2; G.A.A.: 1, 2, 3; Future Nurse's Club: 3, 4; Freshman Personality; Masque & Wig: 3; Modern Dance Club: 2; Favors Committee Chairman for Junior-Senior.

BONNIE MUSSELMAN

Intramural Manager: 1, 2, 3, 4; Tri-Hi-Y: 1, 2, 3, 4; GAA: 1; Masque & Wig: 4; Treasurer Homeroom: 2; Spanish Club: 4.

KAREN METHVIN NUSSMAN

Latin Club: 1, 2; Secretary Latin Club: 2; Tri-Hi-Y: 1, 2, 3, 4; Secretary Tri-Hi-Y: 4; JCL: 2, 3, 4; FTA: 3, 4; Secretary Homeroom: 1, 3; Cheerleader: 3, 4; Co-Chief Cheerleader: 4; Citizen of the Day: 3; Most School Spirit Superlative: 4; Asst. Managing Editor of "Echo": 3; Literary Editor of "Echo": 4; Student Council Committee Chairman: 4; Junior Civitan Club: 4; Library Club: 3; Sophomore Waitress: 2; G.A.A.: 1; Traffic Committee: 3, 4; Junior Woman: 4; College Day Sponsor: 4.

DOUGLAS OAKES

Basketball: 1, 2, 3, 4; Hi-Y: 3, 4; Spanish Club: 4.

PHYLLIS BURNS OWEN

Honor Roll: 1, 2; Scholastic Award: 3; Latin Club: 1, 2; F.H.A.: 1.

WALTER STEPHEN OVERCASH

Hi-Y: 3; Spanish Club: 4.

IRVIN RAY PARNELL, JR.

Hi-Y: 3, 4; Football: 3; Spanish Club: 4.

NANCY LINN PEACOCK

Tri-Hi-Y: 1, 2, 3, 4; F.H.A.: 1; Chaplain Tri-Hi-Y: 1, 2; Latin Club: 1, 2; Masque & Wig: 4; J.C.L.: 2; Chorus: 4; Honors Group: 2.

NORMA PEACOCK

Chorus: 1, 2, 3, 4; F.T.A.: 3; F.H.A.: 1.

VIRGINIA FAYE PECK

F.H.A.: 1, 2, 3; Treasurer F.H.A.: 3; President F.H.A.: 4; G.A.A.: 1, 2, 3, 4; Tri-Hi-Y: 2, 3, 4; Basketball: 1, 3.

GEORGIA C. PEELE

Tri-Hi-Y: 3, 4; F.H.A.: 1, 2, 3, 4; Treas. F.H.A.: 2; Pres. F.H.A.: 3; Girls Sports Editor **Yellow Jacket:** 4; G.A.A.: 1; Latin Club: 1, 2.

DAVID MICHAEL PENINGER

D.E. Club: 3.

ALBERT PARRISH PEPPER, JR.

Honor Roll: 2; Scholastic Honors Award: 3; Key Club: 2, 3, 4; Quill & Scroll: 3, 4; Football: 1, 2, 3; Basketball: 1; Sports Editor **Yellow Jacket:** 3, 4; Latin Club: 1, 2; J.C.L.: 2, 3, 4.

ELMER THOMAS PHIPPS

Hi-Y: 3, 4; Baseball: 3; Spanish Club: 4.

Senior Directory

KATHLEEN PINKSTON

Tri-Hi-Y: 1; Band: 1, 2, 3, 4; Drum Majorette: 3; G.A.A.: 1, 2, 3; Modern Dance Club: 4.

WILLIAM CHESTER PLANT

Tennis: 1; D.E. Club: 4.

FRANKLIN PIERCE PRATT

Varsity Club: 3, 4; Junior Hi-Y: 3; V. P. Senior Hi-Y: 4; J. V. Football: 1, 2; Varsity Football: 3, 4.

ALEX AUSTIN PROPST, JR.

Spanish Club: 4; Hi-Y: 3, 4; Vice President Homeroom: 3; Basketball: 1, 2, 3; Scholastic Awards Assembly: 2.

EUNICE MARIE RAMSEY

G.A.A.: 1, 2; Future Homemakers of America: 1, 2; Tri-Hi-Y: 3, 4; Spanish Club: 4.

DAVID RENDLEMAN

Key Club: 2, 3, 4; Varsity Club: 2, 3, 4; Golf: 2, 3, 4; Basketball: 1, 2; Vice President of Senior Class; Assistant Sports Editor **Yellow Jacket:** 4; Photo Editor **Yellow Jacket:** 4; J.C.L.: 1, 2, 3; Latin Club: 1, 2; Vice President Homeroom: 1, 2, 3; Treasurer Homeroom: 1, 2, 3.

EDWARD HAMMOND REYNOLDS, JR.

Basketball: 2, 3, 4; Baseball 3; Varsity Club: 4; Science Club: 4.

JAMES HENRY RIDDLE

Honor Roll: 1; President Homeroom: 2, 3, 4; President of Senior Hi-Y; Junior Civitan Club, 2, 3, 4; Hi-Y: 3, 4; Freshman Personality; Spanish Club: 4; Vice President Homeroom: 1; Golf: 2, 3.

KENNETH EDWARD RIDGE

Hi-Y: 4; Masque and Wig: 3, 4; Chorus: 1.

HAROLD EUGENE RITCHIE

Honor Roll: 1, 2, 3, 4; Football: 2; Vice President Homeroom: 2; Key Club: 4; Science Club: 4; Boys' State; Latin Club: 1, 2; J.C.L. 2.

CHARLES ROBERT ROUZER

Key Club: 4; Hi-Y: 3, 4; Band: 1, 2; Secretary of Hi-Y: 4; Honor Roll: 2; Chaplain of Hi-Y: 3; Track: 3, 4.

HAROLD ALLAN ROUZER

Key Club: 2, 3, 4; Wrestling: 2, 4; Basketball: 1; President Homeroom: 1; Vice President Homeroom: 4; Latin Club: 1, 2; J.C.L.: 2; Varsity Club: 2, 3, 4.

WADE RANKIN ROUZER

Key Club: 2, 3, 4; J.C.L.: 4; Treasurer of Latin Club: 3; Treasurer Homeroom: 1, 2; Varsity Club: 4; Basketball: 2; Tennis: 2, 3, 4.

MICHAEL ROWLAND

Key Club: 4; President Homeroom: 3; Honor Roll: 1, 2, 3; Most Musical Superlative.

MARTHA ELIZABETH ROYSTON

G.A.A.: 1; Tri-Hi-Y: 3; Distributive Education: 3, 4.

GEORGE MICHAEL RUSSELL

President Latin Club: 3, 4; Junior Music Club: 2, 3, 4; All State Band: 3, 4; Football: 2; Pep Band: 1, 2, 3, 4; Track: 3; Dance Band: 1, 2, 3, 4.

MARIAN ANN RUTH

Honor Roll: 1; President Homeroom: 1; Secretary Homeroom: 2, 3; Tri-Hi-Y: 1, 2, 3, 4; President of Tri-Hi-Y: 3; Citizen of Day: 2; Junior Civitan: 2, 3, 4; Secretary of Junior Civitan: 3; President of Latin Club: 1; Recreation Chairman of S.A.: 3; Interclub Chairman: 4; Homecoming Court: 3; Secretary of N. C. State Tri-Hi-Y Council: 2; President of N. C. State Tri-Hi-Y Council: 3; Delegate to Y.M.C.A. World Youth Conference; Sophomore Waitress; Masque and Wig: 4; Latin Club: 1, 2; Spanish Club: 4; Member of Senior Council; Chorus: 4.

DAVID MICHAEL SAFRIT

Key Club: 2, 3, 4; President Homeroom: 1, 2, 3, 4; Senior Class President; Co-Chief Marshal: 4; Junior Rotarian: 4; President of Spanish Club: 4; Boys' State.

PATRICIA M. SAMUELS

Tri-Hi-Y: 1, 2, 3, 4; Modern Dance Club: 2, 3; Masque and Wig: 2, 3, 4; President: 4; F.H.A.: 1; Spanish Club: 4; **Yellow Jacket:** Staff: 4.

SPENCER WILLIAM SAUNDERS, JR.

Homeroom President: 1; Hi-Y: 3, 4.

BRENDA FAYE SHANK

Latin Club: 1, 2; Secretary-Treasurer Homeroom: 2.

LINDA ANN SIDES

Latin Club: 1, 2; Tri-Hi-Y: 1, 3; G.A.A.: 1; Varsity Girls' Team: 1.

NANCY KATHERINE SIMMERSON

Latin Club: 2, 3; Tri-Hi-Y: 2, 3, 4; Future Nurses Club: 3, 4; Vice-President: 3; Library Club: 4.

TERRI ELIZABETH SINGER

Honor Roll: 1, 2, 3, 4; Jr. Civitan: 4; Tri-Hi-Y: 2, 3, 4; Chaplain: 4; Sophomore Waitress: 2; Secretary Homeroom: 2; Homecoming Court: 3, 4; Most Likely to Succeed Superlative: 4; Marshal: 4; Assistant Art Editor of **Echo:** 3; Art Editor of **Echo:** 4; Art and Scrapbook Committee of Student Association: 4; Latin Club: 1, 2; Secretary: 1; Vice-President: 2; Honor Scholastic Award: 2, 3, 4; French Club: 4; Junior Altrusan: 4; College Day Sponsor: 4.

ANDREW MICHAEL SMITH

Football: 1, 2, 3, 4; Spanish Club: 4; Latin Club: 1; Masque and Wig: 4.

JEANNE ELIZABETH SMITH

Marshal: 4; N.H.S.: 3, 4; Quill and Scroll: 3, 4; Jr. Civitan Club: 2, 3, 4; Freshman Class Treasurer: 1; Sophomore Class Vice President: 2; Senior Class Secretary: 4; Homeroom Secretary: 2, 3; Homeroom Vice-President: 4; Homeroom President: 4; D.A.R. Good Citizen: 4; Good Citizen of the Day: 1, 2, 3; Most Intellectual Superlative: 4; Tri-Hi-Y: 2, 3, 4; Assistant Business Manager of **Echo:** 3; Business Manager: 4; Vice-President Tri-Hi-Y: 4; Corresponding Secretary Jr. Civitan: 4; J.C.L.: 2, 3; Secretary Latin Club: 2; Invitations Committee Chairman Jr.-Sr.: 3; Sophomore Waitress: 2; Wildacres Conference: 3; Honor Roll: 1, 2, 3; Scholastic Honor Award: 2, 3; Jr. Altrusan: 4.

BRENDA JOYCE SNEAD

G.A.A.: 1; FHA: 1, 2; Tri-Hi-Y: 2, 3; D.E. Club: 3, 4; Secretary of D.E. Club: 3, 4; Latin Club: 1, 2; Chords: 1.

Senior Directory

MARCIA CORNELIA SNED

Junior Civitan Club: 2, 3, 4; Tri-Hi-Y: 1, 2, 3, 4; Masque and Wig: 2, 3, 4; Future Teachers of America: 3, 4; Latin Club: 1, 2; Vice Pres. of Latin Club: 1, 2; Vice Pres. of Tri-Hi-Y: 1; New Bureau Editor of **YJ Staff**: 4; Honor Assembly for Scholastic Award: 2, 3; Honor Roll: 1, 2, 3; JCL: 2, 3, 4; GAA: 1; FHA: 1; Secretary for Homeroom: 1, 2; Vice Pres. for Homeroom: 3; Homecoming Court: 4; Marshal: 3, 4.

ARNOLD HOLMES SNIDER, III

Honor Roll: 1, 2, 3, 4; Pres. of Homeroom: 1, 2; Vice Pres. of Homeroom: 3; Key Club: 2, 3, 4; National Honor Society: 3, 4; Quill and Scroll: 3, 4 (Treas.); Asst. Editor of **Echo**: 4; Asst. Sports Editor of **Echo**: 3; Treas. of the Student Assn.: 4; Co-Chairman Decorations Committee for Jr.-Sr.: 3; Student Council: 1, 2, 3, 4; Pres. of Latin Club: 2; Marshal: 4; French Club: 4; Chairman of House and Grounds Committee: 3; Citizen of the Day: 3.

LEWIS BRITTLE SNIDER

Key Club: 1, 2, 3, 4; Honor Roll: 1, 2, 3; Quill and Scroll: 3, 4; Vice-Pres. of NHS: 3, 4; Editor of the **Yellow Jacket**: 4; House and Grounds Chrm. of Student Assn.: 3; Debating: 3, 4; U. S. History Award: 3; Asst. Feature Editor of YJ: 3; Pres. of Homeroom: 3; JCL: 2; Citizen of Day: 2; Jr. Rotarian: 4.

CAROLYN EDYTHE SPIRES

Tri-Hi-Y: 1, 2, 3, Pres. 4; GAA: 1; Secretary of Homeroom: 2, 3; Spanish Club: 4; **Yellow Jacket** Staff: 4; "Miss Key Club": 4; Homecoming Court: 4; Best Looking Sr. Superlative: 4; Co-Over All Chairman of Jr.-Sr.: 3; Honor Roll: 1; Jr. Women: 4.

GLENDA FAYE STEPHENS

GAA: 1; FHA: 1; Tri-Hi-Y: 3; DE: 4.

CHARLIE DORIAN STODARD

Freshman Basketball: 1; Baseball: 1, 2, 3; Football: 3; Dramatics: 3; Chorus: 1, 2, 3; DE: 4; Latin Club: 1; Library Club: 3.

CELIA JANE STUTTS

DE Club 4.

ANITA MARIE TAYLOR

President of Homeroom: 1, 2; Secretary of Homeroom: 3; President Future Teachers: 4; Tri-Hi-Y: 1, 2, 3, 4; JCL: 1, 2, 3, 4; Spanish Club: 3, 4; FHA: 1; GAA: 1; FTA: 3, 4; Latin Club: 1, 2.

MARGARET ANNIE THOMPSON

Tri-Hi-Y 2, 3; Chorus: 1, 2; Band: 1; DE: 3, 4; President of DE: 4; Honor Roll: 1, 2.

PATSY CAROLYN THOMPSON

Chorus: 1, 2, 3; Tri-Hi-Y: 2, 3; GAA: 1, 2; DE: 4.

JOHN I. TREXLER

Football: 1, 2, 3, 4; Baseball: 1.

GEORGE R. UZZELL, JR.

Hi-Y: 3, 4; Officer in Hi-Y: 3; Band: 1, 2.

HELEN JOYCE WAGNER

FHA: 1, 2; GAA: 1; Latin Club: 1; Tri-Hi-Y: 2, 3, 4; Library Club: 3.

LARRY DEAN WAGONER

Basketball: 2; Basketball Manager: 3, 4; Track Manager: 3; Hi-Y: 3, 4; Varsity Club: 4; Boys' State: 3; Hat Check Boy: 2; Scholastic Award: 3; Spanish Club: 4.

MARIANNE WALDVOGEL

Jr. Civitan: 4; Jr. Altrusan: 4.

NANCY VICTOR WALLACE

Latin Club: 1, 2; J. C. L.: 2, 3; Honor Assembly: 2; Sophomore Waitress: 2; Secretary of Tri-Hi-Y: 1; Treasurer of Tri-Hi-Y: 2; Secretary Treasurer of homeroom: 3; Cheerleader: 3, 4; Homecoming Court: 3, 4; Most Personality Superlative: 4; Tri-Hi-Y: 1, 2, 3, 4; G. A. A.: 1; Honor Roll: 1.

BRENDA KAY WALLER

F. H. A.: 1; G. A. A.: 1; Tri-Hi-Y: 1, 2, 3, 4; Secretary of Tri-Hi-Y: 4.

JAMES AVERY WALLER, JR.

Chorus: 1; Hi-Y: 3, 4; School Store Assistant: 4; Vice President of Homeroom: 4; Traffic: 1, 2, 4; Spanish Club: 3; Latin Club: 1.

ERNEST CLIFTON WEANT, JR.

Baseball: 3, 4.

GEORGE EDWARD WEANT

Hi-Y: 3, 4; Football: 1, 2; Basketball: 1; Latin Club: 1, 2; Track: 3, 4; Treasurer of Homeroom: 1, 3; President of Homeroom: 2, 3.

NANCY ELIZABETH WELCH

Tri-Hi-Y: 2, 3, 4; F. H. A.: 1; Secretary of Homeroom: 1, 2.

EDWARD DALE WHITE

Hi-Y: 3, 4; Traffic: 3, 4; **Yellow Jacket** Staff: 4; Track: 3, 4; Spanish Club: 4; Basketball: 1, 2, 3.

HELEN ELAINE WHITLEY

F. H. A.: 1; D. E.: 4.

HUGH GREY WILLARD

Science Club: 2, 3, 4; President of Science Club: 4; Treasurer of Science Club: 3; Key Club: 3, 4; **Yellow Jacket** Staff: 2, 3; Spanish Club: 4.

LINDA ANNE WILLIAMS

Latin Club: 1, 2; FHA: 1; Tri-Hi-Y: 2, 3, 4; Vice-president of Tri-Hi-Y: 3; President of Tri-Hi-Y: 4; Figure Chairman of Jr.-Sr.

SAMUEL MICHAEL WILLIAMS

President of Latin Club: 2; Vice-president of Latin Club: 1; Pep Band: 4; President of Homeroom: 4.

PATTY JEAN LUDWIG WISE

Tri-Hi-Y: 3.

DAVID RICHARD WOOD

Key Club: 3, 4; Varsity Club: 3, 4; President of Varsity Club: 4; Baseball: 2, 3, 4; Football: 1, 2, 3, 4; Captain of Football Team: 4; Most Athletic Superlative: 4; Best Back of Football Team: 3.

JERRY WAYNE YOUNTZ

Football: 1, 2; Basketball: 1, 2, 3, 4; Baseball: 3, 4; Spanish Club: 4.

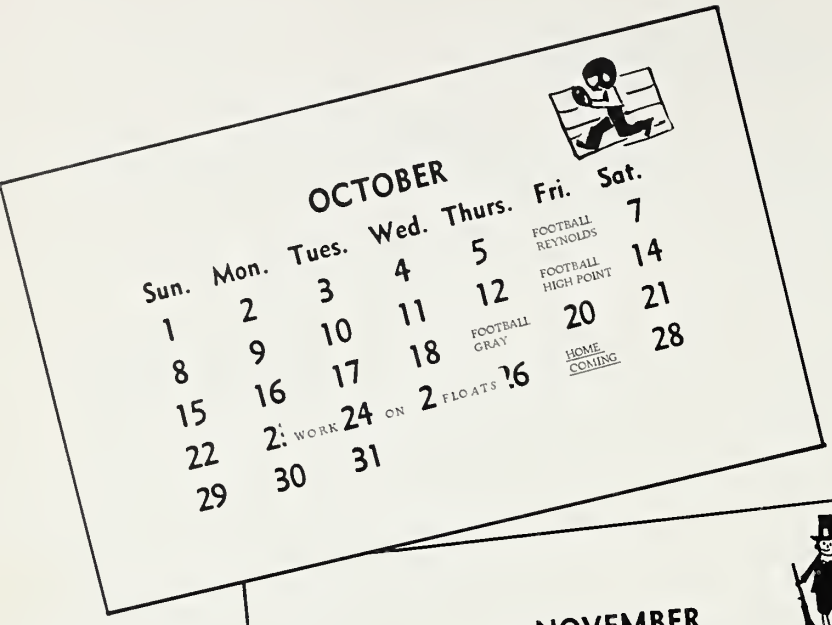
OCTOBER
Sun. Mon. Tues. Wed. Thurs. Fri. Sat.
FOOTBALL REYNOLDS
FOOTBALL HIGH POINT
FOOTBALL GRAY
HOME COMING
WORK ON FLOATS

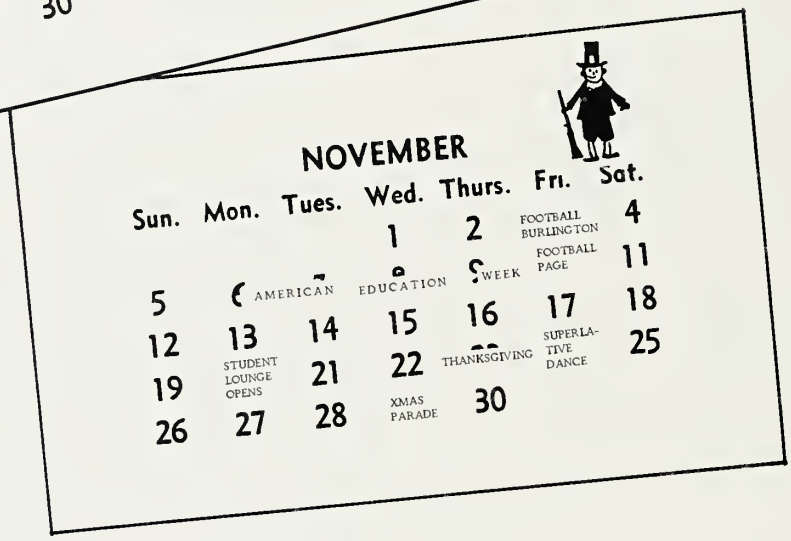
NOVEMBER
Sun. Mon. Tues. Wed. Thurs. Fri. Sat.
FOOTBALL BURLINGTON
FOOTBALL PAGE
AMERICAN EDUCATION WEEK
STUDENT LOUNGE OPENS
THANKSGIVING
SUPERLATIVE DANCE
XMAS PARADE

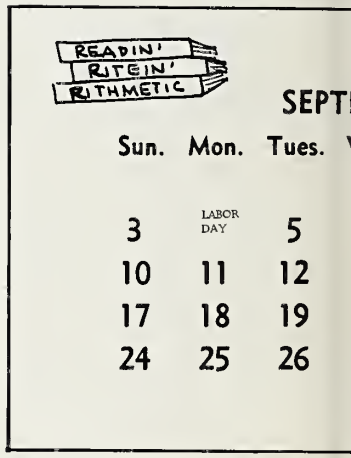
READIN'
RITEIN'
RITHMETIC
SEPT
Sun. Mon. Tues.
LABOR DAY

DECEMBER
Sun. Mon. Tues. Wed. Thurs. Fri. Sat.
COLLEGE DAY
1ST BASKETBALL GAME W. ROWAN
COLLEGE BOARDS
BASKETBALL N. ROWAN
GAME MYERS PARK
GAME N. ROWAN
GAME W. ROWAN
CHRISTMAS
CHRISTMAS CONCERT
HOLIDAYS TRI-HI-Y DANCE
HOLIDAY BALL

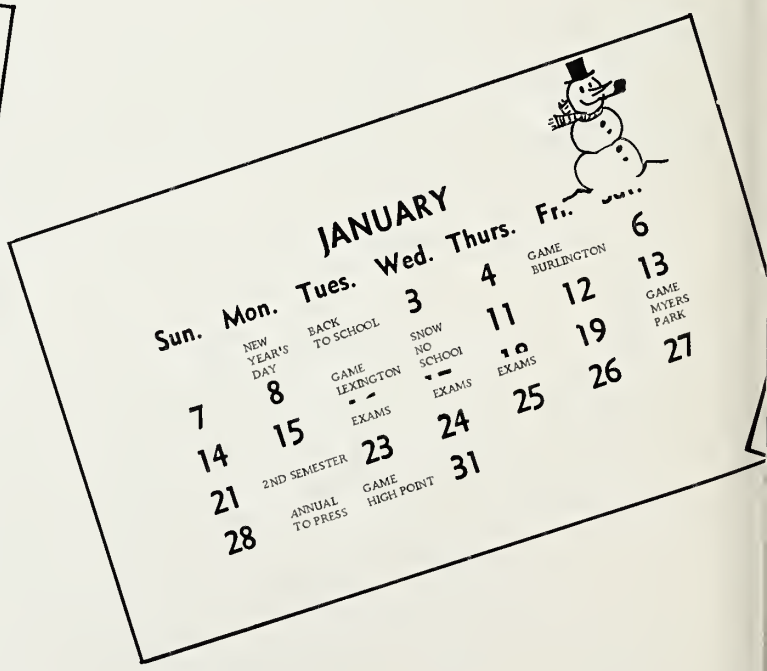
JANUARY
Sun. Mon. Tues. Wed. Thurs. Fri.
NEW YEAR'S DAY
BACK TO SCHOOL
GAME BURLINGTON
GAME MYERS PARK
GAME LEXINGTON
SNOW NO SCHOOL
EXAMS
EXAMS
2ND SEMESTER
ANNUAL TO PRESS
GAME HIGH POINT

T

31

ER

Thurs.	Fri.	Sat.
	1	2
7	1ST FOOTBALL KANNAPOLIS	9
MAGAZINE DRIVE BEGINS	FOOTBALL LEXINGTON	16
UPERLATIVES LECTED	FOOTBALL MYERS PARK	23
28	NO SCHOOL SR. PICTURES GAME GARINGER	30

APRIL

Sun.	Mon.	Tues.	Wed.	Thurs.	F	Sat.
1	2	3	4	5	6	7
8	9	10	11	12	JUNIOR-SENIOR	14
15 EASTER	16	17	18	TO THE BEACH	GOOD FRIDAY	21
29	30	23	24 BACK TO SCHOOL	26	27	28

MAY

Sun.	Mon.	Tues.	Wed.	Thurs.	Fri.	Sat.
6	7	1	2	3	4	5
13	14	8	9	10	11	12
20	21	15	16	17	18	19
27	EXAMS	22 EXAMS	23 EXAMS	24 GRADUATION	25	26

FEBRUARY

Sun.	Mon.	Tues.	Wed.	Thurs.	Fri.	Sat.
4	5			1	LOYALTY NIGHT	3
11	12	GAME LEXINGTON 13	7 VALENTINE'S DAY	8	GAME GRAY	VALENTINE DANCE
18	19	20 GAME PAGE	21	15	GAME GREENSBORO	17
25	26		28	22	GAME HIGH POINT	24

MARCH

Sun.	Mon.	Tues.	Wed.	Thurs.	Fri.	Sat.
				1	GAME REYNOLDS	3
4	5	6	7	8	9	10
11	12	13	14	15	16	17
18	19	20	21	22 "SOUTH PACIFIC"	23	24
25	3RD QUARTER BEGINS	27	28			31

Autographs

Autographs

Autographs

Autographs

Autographs

A Product of
hunter Publishing
COMPANY
333 INDIANA AVENUE
WINSTON-SALEM, N.C.

PUBLIC LIBRARY
SALISBURY.

HEADQUARTERS
9000575815